DAILY RADIO PROGRAM

Sunday, July 10.

Italian music, with a lilt and melody all its own, will be broadcast over WBAL on Sunday night when the studio concert orchestra under the direction of Michael Weiner, presents a musical sketch entitled "Memories of Italy." This concert will feature selections by some of Italy's celebrated composers, such as Rossini, Mascagni, Verdi, and also a number of Italian works by other musical writers who have been inspired by the romance and beauty of that land of sunshine and flowers. New songs predominate the program to be presented by Paul Althouse, concert tenor, in the Atwater Kent Hour to the listeners of WEAF and the Red Network. "The Last Song" by James H. Rogers will open the program and Helen Fromer's "A Smile," dedicated to Mrs. Coolidge, will be radiated for the first time. WJZ and the Blue Network will feature the New York Philharmonic concert from the Lewisohn Stadium. Other highlights for Sunday night will be concerts by the Pittsburgh Municipal Band through KDKA, the Harriet Band, featuring a piano soloist, through WCCO, a joint recital through WJZ by Godfrey Ludlow, violinist, and Lolita Cabrera Gainsborg, pianist, and a special program under the direction of Phillip Troniitz, Norwegian concert pianist and music teacher through KHJ. Roxy and His Gang will stage their Sunday afternoon stroll for a matinee feature of WJZ and the Blue Network.

Wave lengths in meters of left of station title, kilocycles on the right. Times are Eastern Daylight Saving and Eastern Standard. Black type indicates best features.

Leading East Stations.

(DS) (ST)
272.6—WPG, ATLANTIC CITY—1100.
5:15 4:15—Twilight concert hour.
9:15 8:15—Soprano, baritone.
10:30 9:30—Sunday evening musical.
285.5—WBAL, BALTIMORE—1050.
7:00 6:00—Organ recital.
8:00 7:00—"Memories of Italy."
9:00 7:00—WBAL concert orchestra.
352.7—WNAC, BOSTON—850.
1:00 12:00—Concert orchestra.
7:30 6:30—Church service.
9:05 8:05—Symphony concert orch.
302.5—WGR, BUFFALO—990.
10:45 9:45—Presbyterian service.
7:45 6:45—Presbyterian service.
9:15 8:15—WEAF programs.
346.1—WMAK, BUFFALO—550.
10:25 9:25—Presbyterian service.

Secondary Eastern Stations

272.6—WHAR, ATLANTIC CITY—1100
8:45 7:45—"Evensong," sermon.
10:00 9:00—Seaside ensemble.
447.5—WEEI, BOSTON—670.
7:20 6:20—WEAF prog. (2½ hrs.)
10:05 9:05—Theater radio review.
323.1—WKRC, CINCINNATI—900.
10:00 9:00—Baritone, violin, piano.
11:15 10:15—Russo's Oriole orchestra.
12:00 11:00—Popular songs; orch.
361.2—WSAI, CINCINNATI—830.
9:00 8:00—Sermonette.
9:15 8:15—WEAF program.
9:45 8:45—String quartet.
352.7—WHK, CLEVELAND—850.
8:30 7:30—I. B. S. A. program.
9:45 8:45—R. J. Crocker's program.
374.8—WWJ, DETROIT—800.
8:00 7:00—WEAF progs. (2½ hrs.)
326—WABC, NEW YORK—920.
8:00 7:00—Musical cameo.
9:00 8:00—Tony Pastor's night.
280.2—WGL, NEW YORK—1070.
8:30 7:30—Symphony orch.
9:15 8:15—Soprano, contralto.
9:45 8:45—Trouverian Male Quartet.
10:15 9:15—Veo's orchestra.
11:00 10:00—Uke; Messner Brothers.
236.1—WHAP, NEW YORK—1270.
8:30 7:30—Music, choir, soloists.
9:00 8:00—Bible, science, health talk
394.5—WHN, NEW YORK—760.
10:00 9:00—Prince Joveddah; dance.
12:00 11:00—Frivolity Club orchestra.
508—WOO, PHILADELPHIA—590.
6:00 5:00—Organ.
7:30 6:30—Presbyterian service.
516.9—WCAE, PITTSBURGH—580.
7:20 6:20—WEAF prog. (3 hrs.)
361.2—WCSH, PORTLAND—830.
7:30 6:30—Baptist service.
225.4—WSYR, SYRACUSE—1330.
7:30 6:30—Sunday dinner concert.
8:30 7:30—Christian Science sermon.
9:45 8:45—Soprano, tenor, pianist.
475.9—WRC, WASHINGTON—640.
7:20 6:20—WEAF prog. (3 hrs.)
7:50 6:50—Christian Science service.
428.3—WLW, CINCINNATI—700.
8:30 7:30—Presbyterian services.
9:30 8:30—Concert orch; soloists.
339.8—WTAM, CLEVELAND—750.
12:00 11:00—Trinity services.
4:00 3:00—Afternoon musical.
7:00 6:00—Cleveland orchestra.
8:00 7:00—Theater program.
9:00 8:00—Christian Scientist ser.
10:00 9:00—Evensong.
11:00 10:00—Gill's orchestra.
440.9—WCX-WJR, DETROIT—680.
7:00 6:00—Operatic ensemble.
8:15 7:15—Methodist service.
11:00 10:00—Church song service.
422.5—WOR, NEWARK—710.
4:30 3:30—Studio program.
6:00 5:00—Hamberger ensemble.
7:00 6:00—Elk's organ recital.
7:45 6:45—Levitow's musical.
8:30 7:30—Old Friends Hour.
9:30 8:30—Choir Invisible.
333.1—WBZ, NEW ENGLAND—900.
1:00 12:00—WJZ Mediterraneans.
2:00 1:00—Roxy with WJZ.
7:00 6:00—Stutler ensemble.
7:30 6:30—Parker Fhinn's program.
8:30 7:30—WJZ Philharmonic concert
491.5—WEAF, NEW YORK—610.
3:00 2:00—Interdenominational ser.
4:00 3:00—Federation summer forum
4:30 3:30—Sacred musical.
5:30 4:30—Young artists program.
6:00 5:00—Orchestral concert.
7:20 6:20—Capitol Theater program.
8:15 8:15—Paul Althouse, tenor.
8:45 8:45—Talk, Will Irwin.
10:00 9:00—Cathedral echoes, organ.
348.6—WGBS, NEW YORK—860.
8:30 7:30—Pianist, soprano.
455—WJZ, NEW YORK—660.
9:00 8:00—Children's hour.
11:00 10.00—Baptist service.
1:00 12.00—The Mediterraneans.
2:00 1:00—Roxy and His Gang.
5:30 4:30—People's Radio Vespers.
6:50 5:50—Baseball; organ recital.
7:30 6:30—To be announced.
8:00 7.00—Travelogue, "Venezuela-Colombia-Equador."
8:30 7:30—Lewisohn Stadium N. Y. Philharmonic concert.
10:30 9:30—Godfrey Ludlow, violinist; Lolita Gainsborg, pianist.
508—WIP, PHILADELPHIA—590.
10:45 9:45—Trinity Church services.
9:30 8:30—Studio concert.
315.7—KDKA, PITTSBURGH—950.
11:00 10:00—Christian Church service.
5:30 4:30—Baseball scores.
8:00 7:00—Municipal Band concert.
9:00 8:00—N. Y. Philharmonic con.
379.5—WGY, SCHENECTADY—790.
10.45 9:45—Episcopal service.
4:00 3:00—WMAK musical.
7:20 6:20—WEAF theater program.
8:15 8:15—Tenor with WEAF.
9:45 8:45—Educational talk.

Leading DX Stations.

(DS) (ST)
476—WSB, ATLANTA—630.
7:20 6:20—WEAF programs.
526—KYW, CHICAGO—570.
9:30 8:30—WJZ Mediterraneans.
10:30 9:30—Studio program.
389.4—WBBM, CHICAGO—770.
9.00 8:00—Three dance orchestras.
1:00 12.00—Nutty Club.
365.6—WEBH-WJJD, CHICAGO—820.
7:00 6.00—Theater organ.
8:00 7:00—Orchestra; artists.
10:00 9.00—Palmer House program
305.9—WGN-WLIB, CHICAGO—960.
8:30 7:30—Musical; string quintet.
9:15 8.15—WEAF program.
9:45 8.45—Reading; quintet; music.
11:00 10:00—Talk; Saternos; organ.
447.5—WMAQ-WQJ, CHICAGO—670.
8:00 7:00—Musical program.
344.6—WLS, CHICAGO—870.
7:00 6:00—Little Brown Church.
449.7—WFAA, DALLAS—600.
8:00 7:00—Bible class
10:00 9.00—'Cello, piano; tenor.
1.00 12.00—Richardson's orchestra.
352.9—WOC, DAVENPORT—850.
8:30 7.30—Christian services.
9:15 8:15—WEAF program.
325.9—KOA, DENVER—920.
10:00 9:00—Denver Municipal Band.
499.7—WBAP, FORT WORTH—600.
11:30 10:30—Mixed quartet.
275.1—WOK, HOMEWOOD—1090.
10:00 9:00—Orchestra, Hawaiians, artists (3½ hrs.)
360.7—KTHS, HOT SPRINGS—830.
10:30 9:30—Music Lover's hour.
11:30 10:30—Organ concert.
394.5—WOS, JEFFERSON CITY—760.
9:30 8:30—Church service.
468.5—KFI, LOS ANGELES—640.
12:00 11:00—Classic hour.
1:00 12:00—N. B. C. program.
2:00 1:00—Orch; "blues" pianist.
405.2—KHJ, LOS ANGELES—740.
12:00 11:00—Tronitz Club program.
461.3—WHAS, LOUISVILLE—650.
7:30 6:30—WEAF program.
405.2—WCCO, MINN., ST. PAUL—740.
9:45 8:45—Harriet Band, pianist.
11:00 10:00—Municipal organ recital.
384.4—KGO, OAKLAND—780.
11:35 10:35—Baptist service.
1:00 12:00—N. B. C. program
336.9—KNX, OAKLAND—890.
11:00 10:00—Presbyterian sermon.
12.00 11:00—Theater concert orchestra.
1:00 12:00—Feature program.
422.3—KPO, SAN FRANCISCO—710.
10:35 9:35—Palace concert orchestra.
12:35 11:35—Seiger's orchestra.
344.6—WCBD, ZION—870.
10:00 9:00—Zion Junior Choir. Brass quartet, double trio and artists

Secondary DX Stations

275.1—WORD, BATAVIA—1090.
8:00 7:00—Webster orchestra.
8:15 7:15—Bible lecture.
9:00 8:00—I. B. S. A. choral singers.
10:00 9:00—Address.
288.3—WENR, CHICAGO—1040.
10:30 9:30—Samovar orch; artists.
416.4—WHT, CHICAGO—720.
8:30 7:30—Band; choir.
9:00 8:00—Paul Rader.
1:30 12:30—Back Home Hour.
535.4—WHO, DES MOINES—560.
9:30 8:30—Venetian quartet.
336.9—WJAX, JACKSONVILLE—890.
7:30 6:30—Dinner music.
8:30 7:30—Church service.
11:15 10:15—Little Symphony orch.
508.2—WOW, OMAHA—590.
11:00 10:00—Chapel service.
299.8—KMOX, ST. LOUIS—1000.
10:00 9:00—Lange's orchestra.
11:00 10:00—Sunday Night Club.
12:30 11:30—Dance orch; organ.

DAILY RADIO PROGRAM

Monday, July 11.

Songs, music and addresses by prominent men, will be the attractions of the Elk's convention which will be broadcast by WLW Monday night. The musical program will feature the Grand Lodge chorus, augmented by 250 voices and a symphony orchestra under the direction of John C. Weber. Among other prominent speakers will be heard Charles H. Grakelow, Grand Exalted Ruler, Philadelphia Lodge, No. 3, and Hon. Murray Seasongood, mayor of Cincinnati. The Newark Philharmonic Orchestra will entertain all who tune to WOR this same night, as will the Aleppo Drum Corps through WBZ. "Shadows and Laughter," presenting songs and melodies expressive of joy and sorrow by soloists, quartets and an orchestra will be the highlight of KOA. Other features will be the Parnassus String Trio concert through WEAF; the program by Roxy and His Gang through WJZ and the Blue Network; a German program by the Goldman Band with Lotta Madden, soprano soloist, through WEAF and the Red Network; songs by St. Jacobus Choir through WGL, and Bizet's opera, "Carmen" through WEAF and the Red Network. A program entitled "Little Bit of Spain" will be radiated by WSB for an entertainment well worth tuning to, and "The Prodigal Song" will be given by the Chester Chorus, under the direction of Karl Nocks, through WOO.

Wave lengths in meters on left of station title, kilocycles on the right. Times are Eastern Daylight Saving and Eastern Standard. Black type indicates best features.

Leading East Stations.

(DST) (ST)
272.6—WPG, ATLANTIC CITY—1100.
7:05 6:05—Dinner music.
7:35 6:35—Educational talk.
9:00 8:00—Minstrels; specialty.
10:00 9:00—Musical program.
10:30 9:30—Tenor, Hawaiians.
11:00 10:00—Two dance orchestras.
285.5—WBAL, BALTIMORE—1050.
7:30 6:30—Roxy with WJZ.
9:00 8:00—Ensemble, tenor.
10:00 9:00—WBAL dance orchestra.
352.7—WNAC, BOSTON—850.
8:00 7:00—Dinner music.
7:30 7:30—Musical program.
9:30 8:30—Special program.
11:00 10:00—Dance music; organ.
302.8—WGR, BUFFALO—990.
8:00 7:00—Hawaiian ensemble.
9:00 8:00—Wren concert program.
11:05 10:05—Carpenter's dance orch.
346.1—WMAK, BUFFALO—550.
8:15 8:15—Dinner music; talks.

Secondary Eastern Stations

272.6—WHAR, ATLANTIC CITY—1100
9:00 8:00—Instrumental trio.
447.5—WEEI, BOSTON—670.
7:30 6:30—Book talk; pianist.
8:00 7:00—Trumpet, piano, violin.
8:45 7:45—Musical.
9:00 8:00—Orchestra, musical.
10:10 9:10—Renard's organ review.
352.5—WHK, CLEVELAND—850.
8:30 7:30—I. B. S. A. talks.
9:30 8:30—Educational talk.
10:05 9:05—Buckeye serenaders.
410.7—CFCF, MONTREAL—730.
8:30 7:30—Hattie's orchestra.
9:30 8:30—Studio program.
10.30 9:30—Jack Travis's orchestra.
325.9—WABC, NEW YORK—920.
8:15 7:15—String quartet, singers.
9:30 8:30—Fireside Hour.
10:00 9:00—Schwartz program.
11:00 10:00—Hour of dance
236—WHAP, NEW YORK—1270.
7:35 6:35—Sermonette, talk.
8:00 7:00—Orchestra, talk
280.2—WGL, NEW YORK—1070.
9:00 8:00—Hawaiian orchestra.
9:30 8:30—Governmental lessons.
9:00 8:00—Convention (2 hrs.)
339.8—WTAM, CLEVELAND—750.
1:30 12:30—Cantor's orchestra.
7:00 6.00—Lombardo's orchestra.
8:00 7:00—Hearthside organ recital.
8:30 7:30—Studio recital.
10:00 9:00—Grand opera with WEAF.
11:00 10:00—Studio hour.
12:00 11:00—Orchestra; organ.
461.3—WTIC, HARTFORD—650.
6:30 5:30—Bond trio; talk.
7:15 6:15—Talk; musical period.
8:00 7:00—WEAF programs (3 hrs.)
11:05 10:05—Club Worthy orchestra.
11:30 10:30—Theater organ.
422.5—WOR, NEWARK—710.
7:00 6:00—Jacques Jacobs' ensemble.
7:30 6:30—Levitow's orchestra.
8:15 7:15—Newark Philharmonic Band.
9:15 8:15—New England Investors.
11:00 10:00—Pepper potters.
333.1—WBZ, NEW ENGLAND—990.
5:55 4:55—Baseball; organ.
6:30 5:30—Popular duo; tenor.
7:03 6:03—Lowe's orchestra.
7:30 6:30—Roxy with WJZ.
9:00 8:00—Aleppo Drum Corps.
9:30 8:30—Banjo, violin, 'cello.
10:00 9:00—Musical program.
10:30 9:30—Baseball; Breglio's orch.
491.5—WEAF, NEW YORK—610.
6:00 5:00—Waldorf music.
7:00 6:00—Newlyweds.
7:10 6:10—Debate, "Vital Topics."
7:30 6:30—Parnassus String Trio.
8:00 7:00—South Sea Islanders.
8:30 7:30—Goldman Band.
10:00 9:00—Opera, "Carmen."
11:00 10.00—Rolfe's orchestra.
455—WJZ, NEW YORK—660.
1:00 12:00—Astor trio.
4:30 3:30—Ten music.
5:30 4:30—Baseball; markets.
6:50 5:50—Baseball; time.
7:00 6.00—Klein's serenaders.
7:30 6:30—Roxy and His Gang.
9.00 8:00—Spotlight hour.
10:00 9:00—Moonlight sextet.
10:30 9.30—Friedman's orchestra.
405—WLIT, PHILADELPHIA—740.
8:00 7:00—WEAF program.
508—WOO, PHILADELPHIA—590.
7:30 6:30—WOO trio; talks.
9:00 8:00—Chester Chorus.
10:02 9:02—Organ recital.
315.7—KDKA, PITTSBURGH—950.
6:00 5:00—Ensemble; baseball.
7:00 6:00—Opera program.
7:20 6:20—Road conditions talk.
7:30 6:30—Roxy with WJZ.
9:00 8:00—Light opera with WJZ.
379.5—WGY, SCHENECTADY—790.
6:25 5:25—Baseball scores.
6:30 5:30—Van Curler orchestra.
7:25 6:25—Baseball scores.
379.5—WHAZ, TROY—790.
7:45 6.45—Dance orchestra.
8:15 7.15—Vocal, instrumental.
9:15 8:15—Rouller-Chamberland Four
9:50 8:50—St. Jacobus Choir.
10:10 9:10—Nations prog; majestics.
11:00 10.00—Artists; dance orchestra.
535.4—WNYC, NEW YORK—660.
8:00 7.00—Twins, tenor, trumpet.
8:45 7:45—Artists; baritone; cymbolist.
9:50 8:50—Songs; ladies trio.
434.5—CNRO, OTTAWA—690.
8:00 7.00—Chateau Laurier orch.
8:30 7:30—Dominion markets.
11:00 10.00—Dance orchestra.
536.9—WCAE, PITTSBURGH—580.
5:00 4.00—Waldorf orchestra.
6:55 5.55—Baseball; Coraio's orch.
7:30 6:30—Uncle Kasper studio.
8:00 7.00—Artists, songs, dance (3½ hrs.)
361.2—WCSH, PORTLAND—830.
7:45 7:45—Hours of Comfort.
10:00 9:00—WEAF opera.
225.4—WSYR, SYRACUSE—1330.
7:30 6.30—Sacrosanc dinner music.
8:30 7.30—Sequoia harmony hour.
10:00 9.00—Travelr Jewellers.
475.—WRC, WASHINGTON—640.
7.30 6.30—Roxy with WJZ.
9:00 8.00—WEAF programs (3 hrs.)

Leading DX Stations.

(DST) (ST)
476—WSB, ATLANTA—630.
7:30 6:30—WJZ program.
10:00 9:00—"Little Bit of Spain."
12:45 11:45—Trout's melody artists.
526—KYW, CHICAGO—570.
7:30 6:30—Roxy with WJZ.

Other Chicago Stations Silent Monday Night.

428.3—WLW, CINCINNATI—700.
8:00 7:00—Gibson orchestra.
8:30 7:30—Theatrical review; orch.
9:00 8:00—Elk's Convention musical.
499.7—WFAA, DALLAS—600.
8:30 7:30—Orchestra, organ.
10:30 9:30—Male quartet.
325.9—KOA, DENVER—920.
11:00 10:00—Theater orchestra.
11:15 10:15—"Shadows and Laughter."
440.9—WCX-WJR, DETROIT—680.
8:00 7:00—Goldkette's dance orch.
8:15 7:15—Light opera.
10:00 9:00—Sextet with WJZ.
10:35 9:35—Organ; stage program.
374.8—WWJ, DETROIT—800.
7:00 6:00—Dinner concert.
8:00 7:00—Musical program.
8:30 7:30—WEAF programs.
499.7—WBAP, FORT WORTH—600.
9:30 8:30—Musical program.
11:30 10:30—Fiddle Band.
12:30 11:30—Pianist; musical.
340.7—KTHS, HOT SPRINGS—830.
10:30 9:30—Orchestra; philosopher.
12:00 11:00—Pianist, violinist.
394.5—WOS, JEFFERSON CITY—760.
10:30 9:30—Piano; ramblers.
370.2—WDAF, KANSAS CITY—810.
10.00 9:00—WEAF grand opera.
11:00 10:00—Musical program.
1:45 12:45—Nighthawk frolic.
468.5—KFI, LOS ANGELES—640.
11:00 10:00—Johnston's music box.
12:00 11:00—N. B. C. program.
1:00 12:00—KPO prog; Pastel trio.
405.2—WCCO, MINN., ST. PAUL—740.
9:00 8:00—Orch; baritone.
10:30 9:30—Lecture recital.
11:00 10.00—Orchestra; quartet.
12:05 11:05—Variety program.
12:25 11:25—Orchestra; popular songs.
1:30 12:30—Organ recital.
384.4—KGO, OAKLAND—780.
12:00 11:00—N. B. C. program.
1:00 12:00—Roxy stars.
254.1—WRVA, RICHMOND—1180.
10:15 9:15—Theater organ.
11:00 10:00—Two dance orchestra.
423.3—KPO, SAN FRANCISCO—710.
12:00 11:00—N. B. C. program.
1:00 12.00—Program with KFI.
2:00 1:00—Variety hour, artists.

Secondary DX Stations

333.1—WKRC, CINCINNATI—900.
9:00 8:00—Instrumental trio.
10:00 9:00—Legion musical.
1:00 12.00—Plantation Band.
361.2—WSAI, CINCINNATI—830.
8:30 7:30—WEAF programs (3 hrs.)
12.00 11.00—Carter's orchestra.
535.4—WHO, DES MOINES—560.
9:30 8:30—Courtesy program.
11.00 10.00—Violinist, pianist.
1.00 12:00—Organ recital.
336.9—WJAX, JACKSONVILLE—890.
9:00 8:00—Orchestra.
11:00 10:00—Organist program.
12.00 11:00—Theater organ.
536.9—WMC, MEMPHIS—500.
10.30 9.30—Melody makers.
12:00 11:00—WMC Music Club.
336.9—KNX, OAKLAND—890.
12:00 11:00—Violin piano program.
1.00 12:00—Two orchestras.
508.2—WOW, OMAHA—590.
11:00 10.00—Orchestra.
299.8—KMOX, ST. LOUIS—1000.
10:00 9:00—Orchestra; soloists.
12:00 11:00—Etherlogue.
12.30 11.30—Lange's orchestra.

SPECIAL SALE!

Three Piece Jacquard Suites for $112.00.
WE TAKE YOUR OLD FURNITURE IN TRADE.
White Cotton Mattress at $7.75.
EASY TERMS.
ROBERT WIRTH, 569 BROADWAY

LIVE BUSINESS MEN ADVERTISE IN THE FREEMAN.

Of the 731 patent cigar lighters now on the market, none is as nearly infallible as grandfather's system of poking the end of the stogie down the lamp chimney and taking a long draw.

If it is true that a great gold strike has been made in Sweden, a lot of geologists are going to revise their data in favor of the prospectors' old story that gold is where you find it.

The prince of Wales stopped a runaway horse that had thrown Loewen stein, Belgian bantamweight. The prince, while in the saddle, has not always been able to subdue a horse. He is effective in the more courageous method of meeting one face to face.

Public Review of Knights Templar

On Saturday afternoon, August 6, at 3 o'clock, there will be assembly of Knights Templars at Masonic Hall, 280 Wall street, when the Commanderies of Zone No. 5 will meet and escort their reviewing officers to Forsyth Park, where a public review and inspection will be held. After the inspection and review a picnic supper will be served at a small charge.

This is the first time that Rondout Commandery, No. 52, K. T., has undertaken anything of this sort and it is hoped that it can be made an annual affair. Every Sir Knight is asked to put forth a special effort to make this a great big red banner day for Templarism in Kingston.

The local commandery is making arrangements to attend the 37th triennial conclave of the grand commandery of Knights Templar of the United States at Detroit in July, 1928, and has started a Detroit Club Any Sir Knight desirous of making this trip can join the club and start to save enough money for the same by sending the recorder any amount either weekly or monthly. If at the last minute they find it impossible to make the trip, the money will be returned. If enough of the Sir Knights join the club they will try and go to Detroit as a Commandery which would make it still more interesting.

Dance at East Kingston.

An open air dance will be held at East Kingston on Sunday evening, July 10, near the East Kingston school house. These dances held in the open have proved very popular with dancers and no doubt a large crowd will be in attendance. Dancing will be from eight until midnight. Music will be furnished by the East Kingston band. Refreshments will be on sale during the evening. The public is cordially invited to attend.

Every Husband Knows This

A woman may trim over her last year's hat so as to convince her friends that it is new, but she can't kid herself into believing it.—Boston Transcript.

I'LL SEE YOU

At Cornell Hose Block Party
July 11, 1927, at 8 p. m.
ABEEL STREET.
Johnny Erne's 12 piece orchestra will furnish music for dancing.

NOTICE TO CREDITORS.—In pursuance of an order of Hon. George F. Kaufman, Surrogate of Ulster County, notice is hereby given, according to law, to all persons having claims against Frederica Gehrt, late of the City of Kingston, County of Ulster, deceased, testate, to present the same with the vouchers in support thereof, to the undersigned, Jacob Gehrt, the Executor of the estate of said deceased, at 89 Stephan Street, in the said City of Kingston, N. Y., on or before the 19th day of December, 1927.

Dated, June 15, 1927.

JACOB GEHRT,
Executor.

FREDERICK STEPHAN, Jr., Attorney,
No. 3 East Strand, Kingston, N. Y.

Whippet set the pace! and is still a year ahead

First in the field to offer 4-wheel brakes, greater economy, low center of gravity and increased roominess. Over 110,000 sales the first year set the record for new-car popularity.

Modern—The only light car offering 4-wheel brakes as national equipment.

Most economical car in America—proved in a nation-wide test among more than 5,000 owners who averaged 38.6 miles per gallon. Whippet also holds the A. A. A. Coast-to-Coast economy record.

Higher speed—You can do 55 miles an hour in a Whippet. Its low gravity center keeps the car safely hugging the road.

Quick pickup—Fastest of any car of its size and weight.

Oversize balloons—For extra mileage and added comfort.

Snubbers—Another reason why the Whippet is the easiest-riding light car on the road.

Adjustable steering post—Easily fitted to any driver of any size or stature.

Force-feed lubrication—the oiling system you find on the highest-priced automobiles.

Roominess—Plenty of leg room for tall people in the front seat.

Full-vision body—Narrow front pillars on the enclosed bodies enable you to see clearly on all sides.

Superior Quality — New Low Prices

	Whippet	Whippet "Six"		Whippet	Whippet "Six"
Coach	$625	$795	Coupe	$625	$795
Touring	625	765	Sedan	725	875
Roadster	695	825	Landau	755	925

Prices and specifications subject to change without notice. Prices f. o. b. factory. Willys-Overland, Inc., Toledo, Ohio

GEO. J. SCHRYVER MOTOR CAR CO.
71-73 NORTH FRONT ST., KINGSTON, N. Y. PHONE 211.

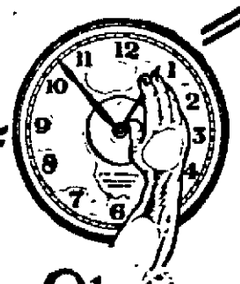

Health turns the Clock Backward

NERVES MAKE THE MAN

C. C. FROUDE.

The tailor who said "Clothes make the man" was wrong. It is nerves that make—or break—the man or the woman. Nerves that create discord and dissension within the body, wreck a life; healthy nerves make life a pleasure.

The cause of nerve trouble is at the spine, where all nerves originate. Are your nerves to be free to serve you as they should, or is a spinal irritation to cause you misery and disease? We—your chiropractors—can tell you.

SHE FOUND THE CAUSE.

"At the age of 17 I became a nervous wreck, having to give up school and everything that required effort. Constipation and severe pains over the right eye accompanied acute nervousness. I feel grateful to the friend who told me about Chiropractic. I took chiropractic adjustments and owe both life and health to my chiropractor."—Ada G. Lewis, Chiropractic Research Bureau, Statement No. 2261-H.

Our success is due to our policy of never accepting cases that we cannot benefit.

JOHN L. MacKINNON.

OFFICE HOURS

10 to 11 A. M. 2 to 4 P. M.

7 to 8 Monday, Wednesday, Friday Evenings.

Telephone 778 for appointment.

FROUDE & MacKINNON

CHIROPRACTORS.
TWELFTH SUCCESSFUL YEAR AT
260 FAIR STREET.
Uptown Post Office Building.

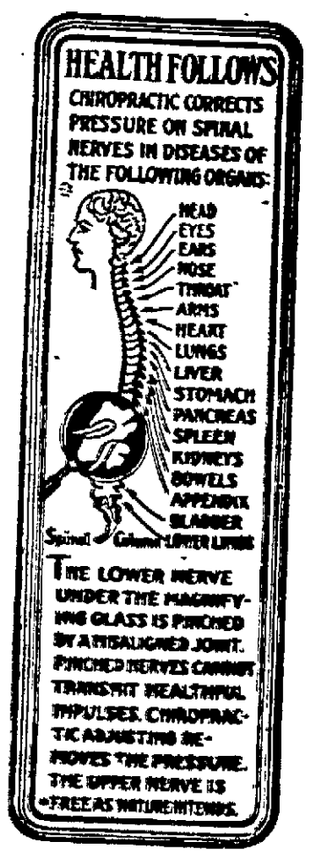

We are graduates of the Universal and Palmer Schools of Davenport, Iowa, the world's foremost chiropractic colleges.

The system of painless adjusting originated by us is acknowledged far superior to any method heretofore in use.

Arthur Atkins & Co.,
27 William St., New York City

MUNICIPAL BONDS
Federal Income Tax Exempt
to yield 6%

GUARANTEED STOCK
Dividends Exempt from
Federal Normal Income Tax
to yield 7%

INVESTMENT TRUST STOCK
Dividends Exempt from
Federal Normal Income Tax
to yield 6½%

Complete details upon request

MAX L. REBEN
518 BROADWAY, KINGSTON
Telephone 3144.
"For Goodness Sake" Buy Good Securities.

Morgan Davis & Co.
Successors to Gwynne & Day.
(Established 1854)
Members N. Y. Stock Exchange.
66 BROADWAY,
NEW YORK.
Branch Office Connected
By Private Wire
48 MAIN ST.,
KINGSTON, N. Y.
R. B. Osterhoudt, Manager.
Telephone 2444.
Weekly Market Letter
On Request

PARKER, McELROY and COMPANY
Members of the New York Stock Exchange.
120 BROADWAY,
NEW YORK CITY.
BRANCH OFFICE
260 FAIR STREET,
KINGSTON, N. Y.
Under the Management of
MR. GEORGE G. BROOKS

HODSON
PARTICIPATING BONDS
Yield 6% Plus Share of Profits
Write for Your Copy of
INVESTMENT FACTS
WILLARD & COMPANY
Distributors
25 West 43d St. New York
Harold E. King
Local Representative
79 Maiden Lane, Kingston
Tel. 2822-W
No Bond Issue Distributed by Hodson
Has Ever Defaulted

WHETHER YOU NEED
—A MARCEL
—A MANICURE
—A FACIAL
or
If it is a Pretty Dress you want to have made with that individual touch

JUST CALL 2337
Gloria Studio of Beauty Culture
33½ North Front Street
Upstairs.

DANCE!
Every Saturday Night
By the Eddyville Volunteer Fire Department at
Fireman's Hall,
EDDYVILLE, N. Y.
Music by Erne's Orchestra.

Odds and Ends

The Citizens' Band will hold a rehearsal at the Elks' Club Sunday morning at 10:30.

The Ladies' Auxiliary of Wilmer Hose Company, No. 6, will hold a special meeting in their rooms at the Central Fire Station on Monday evening, July 11, at 8 o'clock. Every member is urged to be present.

The regular Sunday night dance will be held at the B. W. S. hall, High Falls, Sunday evening. A free bus will leave the Central post office at 8 o'clock. Maisenhelder's orchestra will furnish the music.

Block Party Monday.

On Monday evening, July 11, Cornell Hose Company, No. 2, will hold a block party on Abeel street, between Wurts and Hone streets. The committee of arrangements has prepared many novelties for the evening. The street will be decorated in colored lights and many flags. There will be several varieties of refreshments. Music for dancing will be furnished by John Erne and his orchestra.

Financial and Commercial

New York, July 9 (AP).—Stock prices worked higher today under the impetus of pool operations in many specialties.

The late rally was stimulated by the announcement that building and engineering contracts in June set a new high record, with the prospects for the current month unusually favorable.

The unexpected declaration of an extra dividend on Nash Motors infused new life into several of the motor shares although renewed heaviness cropped out in Mack Trucks. U. S. Steel common was sluggish pending publication of the June unfilled tonnage statement at noon.

A sudden outburst of buying in Commercial Solvents B and Mathieson Alkali sent both stocks up about six points, the last named touching a new peak price. Manhattan Electrical Supply also reached new high ground, but Electric Refrigeration sank to a new low.

Nashville, Chattanooga and St. Louis, which recorded a sensational 20 point advance yesterday moved up four more points today.

The closing was strong. Total sales approximated 700,000 shares.

Quotations given by Parker McElroy & Co., members N. Y. Stock Exchange, 120 Broadway, New York city, branch office, 260 Fair street, Kingston, N. Y. Phone 285.

NOON QUOTATIONS.

Allis-Chalmers	
American Can	58½
American Car & Foundry	99
American Locomotive	106½
American Smelting & Ref. Co.	153¼
American Sugar	
American Tel. & Tel.	163¼
American Woolen	19¼
Anaconda Copper Mining	43¾
Atchison, Topeka & Santa Fe	180¾
Baldwin Locomotive	237
Baltimore & Ohio	115½
Bethlehem Steel	
Briggs Mfg. Co.	28½
California Petroleum	
Canadian Pacific	181
Cerro de Pasco Copper	
Chandler Motors Pfd	19
Chesapeake & Ohio	177¼
Chicago, R. I. & Pacific	118⅜
Chrysler Motors	46¾
Consolidated Gas	103½
Corn Products	53⅞
Crucible Steel	85
Du Pont	
Erie	53⅞
Famous Players	94⅝
Fleischmann	57¾
General Asphalt	
General Electric	117
General Motors	200½
Goodrich Rubber	54½
Great Northern, Pfd	89⅝
Great Northern Ore	
Int. Comb. Engine	45⅞
Int. Nickel	61½
International Paper	46¾
Jordan Motors	19½
Kennecott Copper	61
Lehigh Valley	129¼
Mack Truck	96⅛
Marland Oil	32¼
Mid. Cont. Pet.	
Motor Wheel	
New York Central	149⅜
New York, New Haven & Hart'd	52⅝
New York, Ontario & Western	36¾
Norfolk & Western	189½
North American	48⅜
Northern Pacific	87¾
Pan Handle Prod	
Packard Motors	34¾
Pan-American Pet. & Trans. A	53⅛
Pan-American Pet. & Trans. B	53¾
Pennsylvania Railroad	64
Philips Petroleum	39¾
Pierce Arrow	13½
Pressed Steel Car	60¼
Radio Corp. of America	54
Ray Cooper Con	
Reading	117⅝
Rep. Iron & Steel	
Royal Dutch	
Sinclair Consolidated	16⅜
Southern Pacific	117¼
Southern Railway	127
St. Oil California	73½
St. Oil New Jersey	36¾
Studebaker	49⅞
Texas Co.	27
Texas & Pacific Ry	96
Tobacco Products	102
Union Pacific	174
U. S. Cast Iron Pipe	23¼
U. S. Ind. Alcohol Co.	79⅞
U. S. Rubber	42
U. S. Steel	120¾
Westinghouse Electric Mfg. Co.	78¾
White Motors	57½
Willys-Overland	17½
America La France	6¼

About the Folks

Mr. and Mrs. Maurice V. Lane of Union City, N. J., formerly of Kingston, are visiting relatives and friends here.

Mr. and Mrs. Richard Osterhoudt of Linderman avenue accompanied by friends, motored to Asbury Park for the Fourth.

John A. Schaenk of Pittsburgh, Pa., who is head of a throat, nose and ear clinic there, is visiting his mother Mrs. Barbara Schaenk, of Glen street. He is accompanied by his son and daughter. Mr. Schaenk is a former resident of this city and for a number of years was engaged in the amusement business, managing traveling theatrical companies and theatres in New York and other cities.

Our Growing Population.

The following births have been reported to the board of health:

Mr. and Mrs. William Schaefer, 329 South Wall street, a daughter, Kathryn Elizabeth, at Kingston City Hospital.

Mr. and Mrs. John F. Nelson, 71 Pearl street, a daughter, Rosemary.

Ruby Dance.

A public dance will be held at the Ruby Hotel tonight. There will be modern and old-fashioned dances.

BUSINESS NOTICES

JAMES PARADISE
Painting, paperhanging Estimates cheerfully given. 444 Washington avenue. Phone 2696.

HONOLULU GIVES FLIERS JOYOUS WELCOME

The welcome they received in Honolulu lives in the memories of Lieutenants Lester Maitland and Albert Hegenberger. Picture shows Maitland lighting a cigarette. Hegenberger is shown at the right. Note the leis hung about them on their arrival from San Francisco on their non-stop flight.

(International Illustrated News).

THIRD FLOOD SWEEPS ARKANSAS CITY

For the third time this year Arkansas City, Ark., is under water. A new break in the levee, caused by Spring freshets, let waters inundate the city, and caused the re-establishment of the refugee camp.

(International Newreel.)

Local Death Record

Joseph John, infant son of Mr. and Mrs. John Joseph Schebilski of 50 Meadow street, died Friday. Funeral this afternoon at 2 o'clock from the home of the parents. Interment in St. Mary's Cemetery.

Silas Merritt died at his home in Ellenville on July 3, aged 84 years. He is survived by his wife and three children, Mrs. Cora Neaher of Brooklyn, Frank Merritt of Livingston Manor and Mrs. Etta Pierce of Woodbourne.

Alfred Decker, 78 years old, was stricken with heart failure while riding on top of a load of hay on the Fourth of July at Wawarsing and died. He is survived by his wife, two daughters, Mrs. Frank C. LaPolt of Napanoch and Mrs. Alvin b. Smith of Marlborough and a sister, Mrs. Catherine Castle of Poughkeepsie.

Mrs. Elizabeth E. Gellhard, formerly of Cragsmoor, died June 30, at her home in East Rutherford, N. J., aged 67 years. She was the wife of Robert J. Gellhard who formerly conducted the Owaissa House at Cragsmoor. Beside her husband she is survived by five daughters, Mrs. A. J. Arctrande of New York, Mrs. Charles Goldsmith of Ellenville, Mrs. Michael Geiselhardt of Rutherford, N. J., Mrs. George Bennett of Kearney, N. J., and Mrs. A. Regas of East Rutherford, N. J.

The funeral of Charles Murphy, who died on Tuesday as the result of injuries received when he fell while alighting from a train at Rhinecliff, was held Friday morning from the home of his sister, Mrs. Harry Sheeley, 409 Washington avenue, at 9 a. m. and at St. Ann's Church, Sawkill, at 9 30, where a high Mass of requiem was offered for the repose of his soul by the Rev. George J. Halford. The funeral was largely attended and a profusion of flowers testified to the esteem in which he was held by his friends. The bearers were Edward Cunningham, James Kavanaugh, Thomas Carroll, Luke Sheeley, Patrick Kavanaugh and John Carroll. Responses to the Mass were rendered by Harry Zellmer. Interment was in the family plot in St. Ann's Cemetery, Sawkill. The Rev. Father Halford conducted the committal services.

The funeral of William F. Hanley, former police sergeant of the local police department, and at one time one of the most popular baseball players of the Hudson valley, was held Friday morning from his late residence, 25 Schoefelt street, and was very largely attended. Members of the police force who were connected with the department during the time Sergeant Hanley was a member, were bearers. They were Sergeant James V. Simpson, Officers Peter Camp, Ethan Healey, James F. Walsh, James J. Marsh and Edward J. Leonard. The Mass of requiem was celebrated in St. Mary's Church at 9 o'clock and was sung by the Very Rev. Joseph B. Smith, V. F., pastor of the church. Interment was in St. Mary's Cemetery, where the services were conducted by Father Kennedy, assistant pastor of St. Mary's Church. Thursday evening Father Kennedy in the presence of a large number of friends of deceased recited the rosary at the residence of the deceased.

The funeral of Miss Mary Van Etten, who died at her home, 9 Wynkoop Place Tuesday, was held Friday morning at 9 o'clock from the late residence and from St. Joseph's Church where a requiem Mass was sung by Rev. Edmund Burke, assistant pastor, assisted within the altar rail by a large number of altar boys and acolytes. The responses were sung by the boys' choir of the church, directed by Mrs. William Leary. Members of Court Santa Maria and a delegation of employes of the Rose & Gorman department store attended the services in a body. Interment was in the family plot in St. Mary's Cemetery, where the services were conducted by Rev. Louis Cusack, pastor of St. Joseph's Church. The bearers were Albert Flanagan, Frank Donnelly, Francis Van Buren, Leo Sickler, William McNally and Daniel Briggs. Thursday evening members of Court Santa Maria, C. D. of A., under the direction of Miss Jane Madden, grand regent, visited the home and recited the rosary. A large delegation of employes of Rose & Gorman's department store, in which Miss Van Etten had been employed prior to her illness, also called at the home to pay their respects to deceased, who was a popular young woman with a large circle of friends.

WEATHER OUTLOOK FOR COMING WEEK

North and Middle Atlantic States—Showers Sunday night, probably ending Monday, followed by fair for a day or two, then another period of showers. Temperature near normal most of week.

Chicago Grain Market.

Chicago, July 9 (AP)—Wheat—July, $1 [illegible]; Sept., $1 [illegible]. Corn—July, 90c; Sept., $1 06½. Oats—July, 46½c; Sept., 47⅞c.

It is too bad nations don't have fingerprints like individuals. It would be useful sometimes to know whose hand is in various disorders throughout the world.

The operating room in a Western hospital has green walls because they soothe the surgeons eyes; and other things which are similarly restful are landscapes and money.

Bibles (in the trade publishing manner): A composer has sued a publisher for pirating a song which the plaintiff pirated from "The Blue Danube" and copyrighted.

Mexico has unexcelled resources both for wealth and for political disturbances. Ben Franklin, with his ideas of thrift, would be a good consular for Central America, could he make himself heard today.

Drouhin Will Receive $150,000

French Pilot to Receive Large Sum From Levine for Piloting Columbia Back to America—French Newspapers Generally Critize Both Drouhin and Levine.

Paris, July 9 (AP).—Maurice Drouhin's contract with Charles A. Levine, under which he is to pilot the transatlantic plane Columbia back to America, runs for one year with compensation of $150,000, the newspaper L'Auto says today. Expressed in French money, this amounts to 3,750,000 francs, which appears to be rather a stupendous sum to the French public. L'Auto's story has tended to stimulate, rather than quiet, the controversy raging over the proposed flight, and the newspapers generally criticize both Drouhin and Levine.

L'Auto, which characterizes the pilot's decision as "regrettable," prints a long, bitter communication from Henry Farman, veteran airman, who condemns both men. He says he thinks Levine might have chosen a pilot from the large number of efficient men only too willing to go, without taking the man who has been training for his own transatlantic flight.

"There is some division of opinion among French fliers and airplane experts regarding whether Drouhin will succeed in flying the plane to New York, and the newspaper Intransigeant quotes Clarence Chamberlain as doubting whether on a westward flight the machine could get further than Newfoundland, because of contrary winds which are certain to be encountered.

Commandant Weiss of the Le Bourget Field has tendered his congratulations to Drouhin with an expression of confidence that he will succeed.

Plan Flight from Rome to Brazil

Rome, July 9 (AP).—A nonstop flight from Rome to Brazil over a route of more than 4,000 miles, in 29 hours, will be attempted by an Italian plane in November, it was announced today.

Considerable secrecy surrounds the details of the project but it is known that the plane will have three motors developing over 1,200 horsepower and will be named "Dux" as a tribute to Mussolini.

DANCE TONIGHT
KINGSTON POINT CASINO
Dancing at 9. No Intermission.
Come Early. Admission, 50 cents.

English Track Team Wins Meet

Stamfordbridge, England, July 9 (AP).—The combined Oxford-Cambridge track and field team today won the international meet from Yale and Harvard, winning seven first places to five for the Americans.

The British college stars clinched the meet when V. P. Brown of Oxford captured the 880 yard run, giving the Englishmen their seventh victory.

Their triumph was a distinct surprise as the Americans had entered the meet 2 to 1 favorites. Upset in the track events, in which the Britons captured six out of eight contests, cost the Americans their chances of victory.

The Harvard-Yale squad did its best work in the field events, taking three out of four features, but their only victories on the track were scored by Al Miller of Harvard in the 100 yard dash and "Mac" Smith of Yale in the three mile run.

Recover Negro's Body from River

The body of William Williams, a negro employed at the Brigham brickyard at East Kingston, who was drowned Tuesday, was recovered at 2 o'clock this morning from the Hudson river. The dead man was at work wheeling brick on board a scow when he suddenly fell overboard. This morning about 2 o'clock a man named Ackert who is night man at the plant, saw the body floating in the water. Coroner W. Norman Conner was notified and turned the body over to Undertaker Gerald Perry of Clinton avenue. Williams is survived by his wife. He was 36 years old. Funeral arrangements have not been made.

Society Notes

Silverman-Kinberg.

Miss Kate Kinberg, daughter of Mr. and Mrs. Morris Kinberg of Ellenville and Gabriel Silverman of Waterbury, Conn., were married July 3 at the home of the bride in Ellenville.

Albert-Koondel.

Miss Sally May Koondel, daughter of Mr. and Mrs. B. Koondel of Brooklyn, and Daniel G. Albert, son of Mr. and Mrs. A. Albert of Ellenville, were married in the grand ball room of the Hotel Majestic in New York city on July 3 by Rabbi Goldstein.

Nicholas-Berger.

Anthony J. Nicholas of 29 East Pierpont street and Miss Bertha M. Berger of 56 Hudson street were quietly married by the Rev. William J. Nelson, pastor, at the Lutheran Church of the The Redeemer on Thursday, June 30. They were attended by Everett W. Diehl of Poughkeepsie and Elsie J. Berger, sister of the bride. After a brief honeymoon spent in the northern part of the state they are making their home at 55 Hudson street.

Fiftieth Wedding Anniversary.

Mr. and Mrs. David Woolsey of Stone Ridge celebrated their fiftieth wedding wedding anniversary at their home in Stone Ridge on Friday, July 8, with a large number of guests from Kingston and vicinity. Mr. and Mrs. Woolsey are enjoying the best of health. Dinner was served at 4 o'clock under the large maple trees on the front lawn. Mr. and Mrs. Woolsey were the recipients of many valuable presents and the guests departed at 5 o'clock wishing the couple many more happily married years. Those present were Mr. and Mrs. J. J. Kelder, Mr. and Mrs. J. W. Van DeMark and grandson, Mr. and Mrs. F. Woolsey, Mr. and Mrs. W. H. Whitaker, Mrs. Dora Palen, Mr. and Mrs. Silas Woolsey, Mrs. Christina Palen, Mr. and Mrs. John Crook, Mr. and Mrs. E. B. Schepmoes and daughter, Edna, Mrs. Irene Conner and Ira Woolsey, all of Kingston. Also Mrs. Catherine Warmoker and Mr. and Mrs. J. Woolsey of Atlanta, Ga.; Mr. and Mrs. H. H. Van Vechten and Mr. and Mrs. J. K. Woolsey of Mechanicsville, Mrs. Anna Jones, Mr. and Mrs. S. R. Conner, Mrs. Jane Kelder and son, Beltram, Mr. and Mrs. Edward Bennett and son, of Cottekill, Chester Schoonmaker, Mr. and Mrs. Moses Hendrick and Mr. and Mrs. Lorent Terwilliger and sons of Stone Ridge. Mrs. Terwilliger is a daughter of Mr. and Mrs. David Woolsey.

Cubs Have Three Games.

The Kingston Cubs have completed bookings for three Sundays. This week, July 10, the Cubs will travel to Glasco for a contest at 3 o'clock. The following Sunday, July 17, they will play at Woodstock and on July 24 they will meet Olive Bridge club at that place.

51st Pioneers Plan for Reunion

Members of the 51st Pioneer Infantry will gather together again and renew old acquaintances as well as tell each other how they won the war in 1918, when they hold their fourth annual reunion at Poughkeepsie on Saturday, August 27. The reunion is a looked for event by the members since they formed their association in this city in 1924. More members are becoming interested each year as is shown by the increase in attendance, there being 200 at the reunion held in White Plains last year.

The 51st Pioneer Infantry was from this state and was formerly the Tenth N. Y. N. G., receiving its training at Camp Wadsworth, South Carolina. The members saw overseas service for about one year arriving in France in August and later serving in the Army of Occupation after the signing of the armistice. Company M of this city was one of the units of the outfit and many of the boys who went with the contingent from here on May 27, 1918, served with Company F, which was the unit from Hudson.

The officers of the association are as follows: President, Thomas F. Coughlin, Kingston; first vice-president, C. J. Cooper, Walden, second vice-president, A. J. Tooker, Flushing; third vice-president, Francis C. Rosch, White Plains, secretary, Eugene Cornwell, Kingston, treasurer Charles T. Dixon, Kingston; chaplain, James Mullen, Poughkeepsie historian, Daniel Kennedy, Flushing, sergeant-at-arms, Henry Munch Kingston.

In the election of officers the vice-presidents move forward, which will make C. J. Cooper of Walden president for the ensuing year.

The members in Poughkeepsie are busy making plans for the big time and for the entertainment of the boys. A big crowd is expected to go from here to take part in the day's doings.

ELOPING COUPLE FORGIVEN: WEDDING FOLLOWS JAIL

Joseph Fogar of Hudson and Miss Lillian Mercurio, daughter of Mr. and Mrs. Charles Mercurio of Glasco were married Friday morning by Justice H. D. Abeel of Saugerties after the young couple had spent Thursday night in the Saugerties lockup. According to the story as told, Fogar while working at Glasco fell in love with the girl and they eloped. Thursday they returned to Glasco where they were arrested on a warrant obtained by the girl's parents and spent the night in the lockup. Friday morning the matter was amicably adjusted, the parents relenting and the couple were married in the town clerk's office. This is to be followed by a church ceremony by the Rev. John B. Eula in Glasco.

WOMAN WHO FASTED FIFTY-FIVE DAYS DIES

Toronto, July 9 (AP).—Mrs. Hope Leontough, who fasted 55 days to cure her indigestion, died today in a hospital where she has been lying critically ill for several days.

Yesterday Mrs. Leontough showed improvement but suffered a relapse this morning.

Chicken Brooder Caught Fire.

The fire department was called to the residence of Irving Noff at 79 Boulevard at 7:40 o'clock this morning on a still alarm of fire. One of the large brooders in the chicken yard had ignited, but the fire had been extinguished by the time the firemen arrived. There were about 5,000 young chicks in the yard at the time, and about fifty were lost as the result of the fire.

Maisenhelder at Tannersville.

Harry Maisenhelder and his orchestra has a contract to furnish the music at Onteora Park Country Club at Tannersville for the summer.

DIED.

MELLERT—At Zena, N. Y., July 7th, 1927, Mary Alice Kidd, wife of William F. Mellert.

Services at residence on Monday at 12 o'clock noon. Funeral at St. John's Parish House, this city, at 2 p. m. Relatives and friends are invited. Interment in the Wiltwyck Cemetery.

WILLIAMS—At East Kingston, Tuesday, July 5, 1927, William R. Williams.

Funeral private from the parlors of Gerald S. Perry, 96 Clinton avenue.

Nicholas D. J. Murphy
FUNERAL DIRECTOR
46 Maiden Lane
Residence 9 Andrew St.
PHONE 31.

IF INTERESTED IN PURCHASE OF STOCK
in the
Governor Clinton Hotel
Communicate with
MAX L. REBEN
518 BROADWAY. TELEPHONE 3144.
Only a Limited Number of Shares For Sale on Some Basis as Originally Subscribed.

Kingston Daily Freeman.

TERMS.
Per Annum in Advance by Carrier.... $7.00
Eighteen Cents Per Week.
Per Annum by Mail..... $5.00

Entered as Second Class Matter at the Post Office at Kingston, N. Y.
Published by Freeman Publishing Company, Freeman Square, Kingston, N. Y. Jay E. Klock, President; A. W. Hoffman, Vice President; Alfred DuFion, Secretary; Harry DuBois Frey, Treasurer. Address, Freeman Square, Kingston, N. Y.

Member of The Associated Press.
Member American Newspaper Publishers' Association.
Member Audit Bureau of Circulations.
Member New York State Publishers' Association.
Member New York Associated Dailies.
Official Paper of Kingston City.
Official Paper of Ulster County.

Please address all communications and make all money orders and checks payable to Freeman Publishing Company, Freeman Square.

Telephone Calls.
New York Telephone—Main Office, Downtown, 2200. Uptown Office, 882.

KINGSTON, N. Y., JULY 9, 1927.

An eccentric lady of Nyack, N. Y., has not only put "pants" on her horse, both fore and aft, but is building a glass house as a residence for herself. It is to be hoped that after moving in she will stop short of throwing stones.

In illustration of the shrinkage in values when the bottom drops out of a boom, it is stated that Richard Croker's Florida estate, worth ten millions in 1925, is now worth only three millions. A value of three million dollars is not to be sniffed at, however, and doubtless it will climb again, more slowly and more surely.

Since January 1, the Rev. Richard P. Westren of Elkton, Md., has tied no less than a thousand matrimonial knots for runaway couples from across state lines, 250 of these coming from Philadelphia alone. The legality of the performances of this industrious, fee-pocketing parson having been questioned, inquiry has shown that such marriages are valid everywhere because they are under Maryland law.

BUSINESS FAILURES.

During the first half of the present year there was an increase of seven per cent in the number of failures over the same period of 1926. This fact leads many people to doubt the country's prosperity and to expect the worst at an early date.

Understanding observers of the situation, on the other hand, tell us that the reason for this high business mortality is simply keen competition and abundance of cheap money.

In 1915 there were business failures because the nation's business was caught in the stress of war readjustments. In 1922 there were business failures because of the collapse of the after-war boom. This year there are business failures because new undertakings and expansions have been falsely stimulated and have been doomed from their start to eventual failure. Keen competition and greater efficiency in production have brought about a steady decline in commodity prices. This forces out inefficient concerns. It is all a selective process which has been considerably advanced by real agricultural depression and the collapse of the Florida boom.

The country as a whole is not suffering a sharp business recession; individual concerns, started with too little financial and intellectual equipment are suffering failure. It is not a menacing situation now or for the future.

CHINESE BUSINESS.

Robert Dollar, the veteran steamship man, who knows as much about oriental trade as anybody, makes this interesting comment on China: "Chinese commerce has been increasing right along, notwithstanding the fact that fighting has been going on there for 10 years. Shanghai still ranks second among the world's ports."

That is hard to believe, and yet understandable when you consider the character of the Chinese people and their institutions. In most other countries government is the big thing. In China government is a rather small factor. In the midst of political campaigns or military campaigns—which are often the same thing—the economic and social life of the nation proceeds very much as usual. There is considerable disturbance, but nothing like what there would be in occidental countries in similar circumstances.

Peace, of course, will swell Chinese trade to greater volume. Mr. Dollar emphasizes that. "If China has been able to make such progress in the face of 10 years of civil war," he says, "what will she do, what will she not do, when peace and government have been restored?" It is a question intimately touching the prosperity of the United States. China is historic friend and largest neighbor. Chinese progress means a big contribution to our own progress.

AN END TO RIVETING.

Consulting engineers and health commissioners have been putting their heads together lately in New York city for the purpose of diminishing noise nuisance. Riveting has received their first attention. Blasting and steam-shoveling are said to be next on the program of elimination. The modern skyscraper and the terrific rat-tat-tat of the riveter have been regarded as inseparable. But riveting is very bad for human nervous systems, say the health commissioners. It is no longer necessary, say the engineers. Electric and gas welding are the substitutes suggested for riveting. Any riveting that is absolutely necessary may eventually be done in the mills, instead of at the construction site.

Many builders and architects must still be convinced that welding is as satisfactory as riveting. If a campaign of education in favor of the new and noiseless methods is necessary, it should be undertaken. But if the men who now favor the welding are right in their opinions, convincing the others should be easy. These men say that the practical value of welding has already been demonstrated and that its safety in construction work has passed beyond the stage of speculation and experiment. In their opinion, buildings constructed by welding can safely be as high and as large as any building hitherto constructed by riveting.

The general public won't take much convincing. Riveting is one noise which could be silenced without causing any tears of regret.

THE FESTIVE PEDESTRIAN.

The Los Angeles Times, in a grumpy mood, pays its respects to local pedestrians in this fashion:

If a driver parks his car for more than 45 minutes in certain select zones he goes home with hieroglyphics on his back wheel and a ticket for a personal interview with the judge. But pedestrians may park themselves anywhere without hindrance or control. They may stop on the busiest sidewalk in the city and visit with somebody from Iowa and hold up the surging tide of life without rebuke. They may plant themselves in doorways and block entrance and exit and hold up the ambitions of the world in an oblivious manner by their twaddle and receive no tag.

Many visitors have noticed that in Kingston. Many citizens have noticed it, too, in their own towns. The reason the typical pedestrian hasn't been jumped on more severely is that he doesn't tote a powerful engine around in his inside, and so isn't dangerous as a motor car in a collision. But it grows increasingly clear that he is potentially dangerous, and that many an accident for which the automobile has been blamed was really caused by careless or law-breaking individuals on foot.

Motorists are bad enough, goodness knows; yet every day motorists risk their lives and their cars to save pedestrians from the natural consequences of their own folly in butting blindly into traffic that has the right of way. There is an increasing feeling that even a motorist has rights, and that what is law for a citizen on wheels should also be law for a citizen on foot.

LOOK AND LEARN.

By A. C. Gordon.

1. How many times has the Constitution of the U. S. been amended?
2. What is the largest city in South Africa?
3. What English king had the most wives and how many?
4. In what language was the New Testament originally written?
5. What is the highest peak in North America?

Answers to Yesterday's Questions.

1. Admiral Simms.
2. The sun, the center of the earth, friction, compression, combustion, precussion, chemical action and electricity.
3. Aesop.
4. New York.
5. Hippopotamus.

DAILY LESSONS IN ENGLISH

By W. L. Gordon.

Words Often Misused: Don't say "John's and Tom's car". Say "John and Tom's car".

Often Mispronounced: elixer. Pronounce first e as in "bet", i as in "it", last e as in "her", accent after the x.

Often Misspelled: palatable.

Synonyms: massacre, carnage, slaughter, bloodshed, butchery.

Word Study. "Use a word three times and it is yours." Let us increase our vocabulary by mastering one word each day. Today's word: Maternal, motherly. "Her maternal nature drew her to the child."

TWENTY AND TEN YEARS AGO.

July 9, 1907.—Frederick Dunneman sustained a broken arm and collar bone by falling from a cherry tree.

Isaac E. Ross died in Milligerville, aged 67 years.

July 9, 1917.—Death of Mrs. Nicholas Dow at her home in Middletown.

Residence of Joseph Trotheway on Yosemite street burglarized.

Body of Henry Fitch, deckhand on steamer Jacob H. Tremper, who was drowned at Albany, recovered and taken to his home in Newburgh.

THAT BODY OF YOURS

By James W. Barton, M.D.

(Registered in accordance with the Copyright Act.)

NOTHING THE MATTER WITH THEM.

I spoke some time ago about the mistake a physician makes in losing interest in a patient because he is unable to find any organic trouble. He dismisses the patient with the remark that there is nothing the matter, and to go home and forget it.

Some physicians go further and make a more exhaustive examination by stomach tests, X-ray meals, X-rays of teeth and so forth, and they likewise dismiss the patient with the same remark.

One of Boston's leading medical men, addressing students of Harvard Medical College, speaking of these cases states, that except for cases of acute infection, these people "with nothing the matter with them", number about half the patients that go to physicians or to hospitals."

"Medically speaking, they are not serious cases as regards prospective death, but they are often extremely serious as regards prospective life.

Their symptoms will rarely prove fatal, but their lives will be long and miserable, and they may end by exhausting their families and friends.

Death is not the worst thing in the world, and to help a man to a happy and useful career may be more of a service than the saving of a life."

Now the suggestion is that as there is no organic ailment to be treated, the patient himself must be treated. The physician must therefore establish the right relationship between the patient and himself. That is he must gain the patient's confidence and have him believe that he has diagnosed the case properly, and whether he gives him pill, powder, liquid medicine, electricity, massage, or only sane advice as to health habits, that he is getting the treatment best suited to his particular case.

The point emphasized is that disease in man is never exactly the same as in an experimental animal, for in man the disease at once affects, and is affected by, the emotional life of the patient. I believe that advice such as the above, given to our new generation of young physicians, will mean much to the happiness of thousands of real sufferers who apparently "have nothing the matter with them."

COPS INVITE FIREMEN.

May Pass Vacation at Police Camp in Tannersville.

Members of the New York fire department have been invited to share the vacation privileges of the police camp near Tannersville, at the prevailing rates charged vacationing members of the police department.

Because of the lateness in the season when the modern summer hotel at the recreation center, Indian Head Lodge, was opened last year, the operation of the place showed a deficit of $16,600, but with the hotel in full operation at the beginning of the vacation season this year it is expected that the hotel's finances will be sound, and that there will be a large demand for accommodations.

The hotel has eighty-four rooms and forty-two baths, and there are on the grounds also eighteen bungalows and seven cottages. The center represents an investment of $1,039,000. Formerly money for the purpose was raised by the annual police field day games, but former Police Commissioner McLaughlin disapproved of this manner of raising money and Commissioner Warren indicated that there will be no field day this year either.

Anniversary of Birth

The word "birthday" has two recognized meanings. It may mean the day on which a person is born, or it may mean the anniversary of his birth. It is equally correct to speak of February 22 as Washington's birthday or as the anniversary of his birth. This meaning of the word birthday was accepted already in the time of Shakespeare. The poet has Cassius say in "Julius Caesar": "This is my birthday; as this very day was Cassius born."—Exchange.

Ancient Millionaire

Croesus, asserts the Detroit News, really was rich—the gift presented by the king of Lydia to Delphi in the Sixth century B. C. would be valued at about $300,000,000 in modern currency. The gift included a pyramid surmounted by a lion, both constructed of precious metals; two bowls of solid gold with a capacity of 3,400 gallons each, and a present of $13 to every man in the city.

Phrase Became Famous

It is supposed that the German chancellor, Von Bethmann-Hollweg, used the phrase "a scrap of paper" in reference to England's entry into the World war, 1914. He is quoted as saying that England was going to war for Belgian neutrality, "just for a scrap of paper." His phrase was widely understood as expressing the German attitude toward the Belgian treaty and hence toward all treaties.—Washington Star.

"Jingoism"

Jingo is supposed to be derived from the mountain soldiers of Basque, who were employed by Edward I in Wales. The common oath of these Basque soldiers was "by Jainko." The modern use of Jingo really dates from McDermott's music hall song of 1878, when war with Russia was threatening Great Britain. The first line of the song runs: "We don't want to fight, but by Jingo, if we do."

ABOUT WOMEN

There are 100 units of women police in America.

In Portugal it is popular for the girls to wear their hair shingled.

Women represent about 2 per cent of the law makers in the United States.

Mrs. Isabella Huggins has been station agent at Sabula, Mo., for more than twenty years.

Among the membership of the British Astronomical association are 70 women astronomers.

Nine hotels in England now are owned and under the personal supervision of Lady Honywood.

Women in the United States now are showing great skill in the difficult work of cutting diamonds.

A recent count showed but 25 women in all on the faculties of Germany's educational institutions.

Miss Jessie G. Davison is the only woman managing director of an organ manufacturing firm in England.

The Cross of Merit has been conferred upon Miss Halina Konopacka, Poland's famous woman athlete.

Without the aid of glasses, Mrs. B. F. Parker of Brockton, Mass., completed in 22 days a quilt of 1,792 pieces.

EPIGRAMS

If love is blind how can there be love at first sight?

Gossip has a thousand tongues and they work overtime.

Many a man who isn't a coward is afraid of consequences.

Misery may love company, but company never loves misery.

The sharper a man is the harder it is to make a tool of him.

The more an officeholder talks about resigning his job, the tighter he clings to it.

Time isn't exactly money, but some people spend one just as foolishly as the other.

About the only establishment that makes money without advertising is the mint.

Many a man's so-called independence is nothing more nor less than contrariness.

Fortunately but few men say what they really mean. Otherwise blacked eyes would be more common.

SLANGUAGE

"As easy to run as a rubber heel."—F. M.

"She's as secretive as chiffon hose."—M. C. O.

"She thinks the break of day is an accident."—O. M.

"She thinks bulldoze is bovine sleep."—M. O. C.

"You're the reason why husbands play golf."—M. F. B.

"He thinks an understudy is a subterranean library."—B. P.

"So dumb she thinks a cannon ball is a military dance."—C. E. T.

"So tight he won't let his children blow soap bubbles on a windy day."

"His harangue would give an insomniac the sleeping sickness."—L. B.

"He thinks night clubs are what policemen carry after dark."—A. C.

"She thinks he is a florist because some one told her his business is growing."—J. J.

WIT AND WISDOM

Poets are born—and there doesn't seem to be any remedy for it.

Many a man has become a jailbird whilst endeavoring to feather his nest.

Round after round is the way in which the boxer climbs the ladder of fame.

An engagement ring still remains the average woman's idea of a round of pleasure.

If ever they make earned incomes exempt, the man who marries money won't pay any tax.

TABLOID PROVERBS

Sensation is the best policy.

A good reporter covers a multitude of sins.

Dead men tell no tales, but usually their friends will talk.

All the world loves a lover, especially one who is mixed up in a spicy breach-of-promise suit.—Boston Transcript.

GOING ???

To Cornell Boat Block Party, July 11, 1927, Abeel Street. Johnny Ross's 12-piece Orchestra will furnish music for dancing.

8:00 p. m. to 12 p. m.

"Kid's City" Is Self-Supporting

George Junior Republic is Also Self-Governing—City Has Some Guidance But Mainly Relies on Members' Efforts.

Freeville, N. Y., July 9 (AP).—The George Junior Republic, which is endeavoring to demonstrate that American youth can become with some guidance, self-supporting and self-governing, celebrates its 32nd anniversary this month.

The work of the republic—the training of good citizens—has been extended to the cities. Some of the boys and girls who have benefited by experience here, now are working in their own "civic center" in New York and elsewhere teaching other youngsters, under the direction of William R. George, founder of the Republic, how they also may become good citizens.

The Republic is really a "kid's city". It is much like any other community in the United States, self-governing, but amenable to the laws of the state and nation, with the exception that the legal voting age is 16. At town meetings, held monthly, the citizens enact such local laws as are deemed necessary for the good of the Republic.

Not only are the laws made by the boys and girls who comprise the population of the Republic, but by them also are enforced. He who does not work is arrested as a vagrant and sent to jail. He who loses his job is given three days in which to find other work, or he becomes a vagrant. The youngsters escape losing jobs or becoming vagrants by earning at least $6.50 per week; otherwise they appear in court before a youthful but just judge, make their pleas and serve such sentences as may be imposed.

The motto of the Republic is "Nothing Without Labor", and consequently both boys and girls work. The boys become farmers, carpenters, plumbers, bakers, lawyers, printers or enter other occupations; the girls keep house, cook, bake, scrub and do such other work as their talents may permit.

Token money is paid for work done, the coins having the face value of U. S. currency. The boys pay $1.50 a week for room rent and $5 a week for board, obtaining the funds from their work in the fields or at other available jobs. Girls who are housekeepers or scrub women draw $8 a week, while cooks are paid $10.

Protestant, Catholic and Jewish congregations are provided for in the three houses of worship. The Republic boasts also a bank, store, jail, hospital and school, as well as an extensive printing plant. Both grade and high school studies are taught in the school. Even a college preparatory course is available, while those inclined toward business or other work may obtain training in commerce, domestic science and other subjects.

The jail building, which adjoins the print shop, has 12 cells. Nearby is the city court room where a boy judge, boy chief of police, boy patrolman, boy jail superintendent, boy district attorney and boy lawyers may be found during court sessions. A boy is president of the bank; other boys and girls are clerks in the general store. In all there are 14 buildings on the 300-acre grounds of the Republic.

REAL ESTATE TRANSFERS.

Deeds Recently Recorded With the County Clerk.

The following deeds have been filed in the Ulster county clerk's office:

Elmer Palen and wife to Grover Haffay and wife, tracts of land in the towns of Ulster and Kingston. Consideration, $1.

Cushman Parker and wife to Catherine Harwood Bowen, a part of a farm in the town of Woodstock. Consideration, $1.

George A. Neher and wife to Cushman Parker, a parcel of land along Glasco Turnpike, town of Woodstock. Consideration, $1.

The Newark Lime and Cement Manufacturing Company to Kingston Oil Co., a property on East Strand, Kingston. Consideration, $1.

George F. Kaufman, as referee, to Charles Maines and wife, a property on the north side of Livingston street, village of Saugerties. Consideration, $3,450.

Charles W. Green and wife to George H. Green and wife, a parcel of land near Accord, in the town of Rochester. Consideration, $1.

William L. Reynolds and wife to Robert King Atwell, a parcel of land in the town of Woodstock. Consideration, $1.

William H. Haskin to Robert Hedworth Eckelen, four parcels of land in the town of Saugerties. Consideration, $1.

Annie Horan McGork and Janie Horan to Joseph H. Coeltler and wife, a parcel of land in the town of Gardiner. Consideration, $1.

Joe Marzello to Angelo Illuzzi, westerly half of James O'Neil farm in the town of Shandaken, also other tracts. Consideration, $1.

Arcangela Marzello to Angelo Illuzzi, tracts of land in the town of Shandaken. Consideration, $1.

Jacob Rice and wife to Abraham Handler, a parcel of land on the easterly side of Pierpont street, Kingston. Consideration, $1.

Maude A. Bishney of Shandaken to Benjamin J. Witne of Kingston, three acres of land in the town of Olive. Consideration, $1.

Headache
Relieved without "dosing." Rub on
VICKS VAPORUB
Over 21 Million Jars Used Yearly

PORT EWEN

Port Ewen, July 9.—Miss Virginia Van Gaasbeck of 182 O'Neil street, Kingston, is visiting her aunt, Miss Mildred Short, on Broadway.

Miss Kathryn Houghtaling, chairlady of the candy booth of the Reformed Church block party, would be pleased to receive candy from all members of the congregation.

Keep in mind the annual excursion of the Ladies' Aid Society of the Methodist Episcopal Church Saturday, July 16, on the steamer Benjamin B. Odell to Newburgh.

Mr. and Mrs. Edward Smith and son, Howard, of Kingston, were guests of Mr. and Mrs. Silas W. Perrine on Broadway, Wednesday evening. Their names were omitted from the list of visitors and members of the musical party.

Church Notices for Sunday.

Methodist Episcopal Church, the Rev. Charles G. Gorse, pastor. Sunday school 10 a. m., Samuel P. Tinnie, superintendent. Men's Bible Class 10 a. m. Morning worship and sermon at 11 o'clock. Sermon by the pastor. League devotional meeting at 6:45 o'clock. Topic, "Nature's Hymn of Praise." Leader, Mrs. William Schweigel. Evening worship and sermon, 7:30 o'clock. Arthur Flemming will be the speaker. You are especially invited to all the services of the day.

Reformed Church. The Rev. Philip Goertz of New York city will preach both morning and evening. Sunday school, 10 a. m., C. D. Van Orden, superintendent. Lesson topic, "Samuel's Farewell." Text, I Sam. 12. Each member is urged to bring a Bible verse. The verse for the morning begin with the letter Q. All are welcome. Christian Endeavor service will be omitted. All are urged to attend the evening worship.

Church of the Presentation, the Rev. Martin J. Leddy, rector. Mass 7:30 and 10 a. m. Sunday school 11 a. m.

Miss Lillian Stadt of New York city is the guest of Mr. and Mrs. John Holliday on Bowne street.

Warren Howe, Jr., of New York city is visiting his grandparents, Mr. and Mrs. Charles Howe, on Main street.

Prospective buyers for building sites are numerous in this place.

Illusion Dispelled

When a bride has been married about three months she begins to write home for the old clothes that she thought she would never have occasion to use again.—Exchange.

WHEN YOU DANCE
You Can Have
The Best Orchestras in the
Country on a
RADIOLA
From
HARDER'S
The Electrical Store
53 N. FRONT ST. Tel. 2140.

EVERYTHING ELECTRICAL
When decorating your home, why not install those necessary convenient outlets, with the best lighting equipment that can be obtained. We carry a complete line of decorative lighting fixtures with beautiful finishes, that last and guarantee satisfaction.
M. J. Gallagher & Co.
562 B'way, Kingston, N. Y.
PHONE 2301.

NOTICE TO CREDITORS—In pursuan of an order of Hon. George F. Kaufma Surrogate of Ulster County, notice is her by given according to law, to all perso having claims against Catherine Clark, l of the City of Kingston, County of Ulst deceased, testate, to present the same wi the vouchers in support thereof, to t undersigned, Marie Clark, the Executrix the estate of said deceased, at No. 66 Ea Chester Street, in the said City of King ton, on or before the 20th day of Novemb 1927.

Dated, May 14, 1927.

MARIE CLARK

CHRIS J. FLANAGAN, Attorney, 31 Broadway, Kingston, N. Y.

OLDEST BANK IN ULSTER COUNTY

Nature's Growth

In nature it is normal and important for everything to grow. We seek the welfare of our depositors and clients by aiding legitimate growth.

Checking Accounts are invited.

THE NATIONAL ULSTER COUNTY BANK
KINGSTON, N.Y.
THE WHITE BANK
ON WALL ST. - COR. JOHN

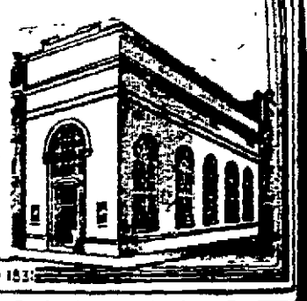

ESTABLISHED 183

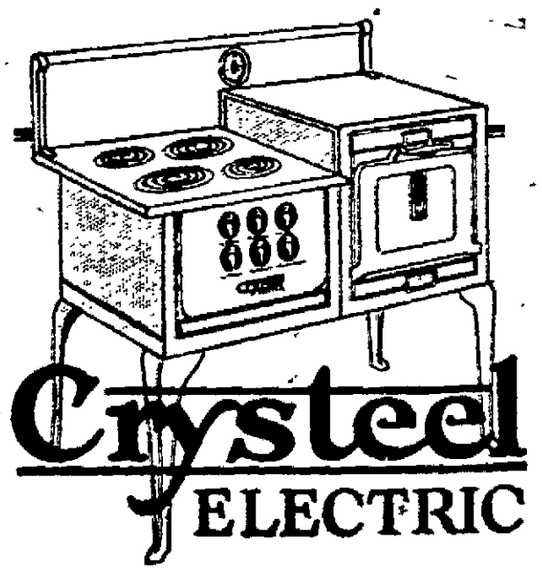

Crysteel ELECTRIC
—Faster and More Economical—
Its construction is rugged and durable, finished in Crysteel Porcelain, both inside and out. Easily cleaned and sanitary. Is guaranteed to be of the highest quality in workmanship and to give satisfactory service. Has temperature control, and can be furnished with automatic time control.
"See Sample on our sales floor—
Purchase through your Electrical Contractor."
CANFIELD SUPPLY CO.
"Wholesale Dealer."
16-18 Strand, Kingston, N. Y.
"Over 70,000 sold in Canada alone."

SUNDAY SERVICES IN THE CHURCHES

Notices for this column will not be printed unless received before 3 o'clock Friday afternoon.

Eddyville and Rifton Methodist Episcopal Churches, the Rev. Charles G. Gorse, pastor. Rifton, preaching by the pastor at 9:30 a. m. and at Eddyville at 12 p.m.

Ponckhockie Congregational Church, the Rev. F. W. Moot, pastor. Divine worship at 10:30 a. m. with the Sacrament of the Lord's Supper. Bible school at 11:45 a. m. No evening service.

First Church of Christ, Scientist, 161 Fair street. Sunday service at 11 a. m. Subject, Sacrament. Sunday school at 9:30 a. m. Testimonial meeting, Wednesday evening, at 7:45. Reading room at 40 John street.

Fair Street Reformed Church, the Rev. Frank B. Seeley, D. D., pastor. Union service in First Reformed Church at 10:30 a. m. Bible school meets at 9:30. Union mid-week prayer service in St. James M. E. Church Thursday at 8 o'clock p. m.

First Presbyterian Church, Elmendorf street, the Rev. Putnam Cady, D. D., pastor. Bible school 9:30. Note change of hour. Scholars are requested to be in their places by 9:25. 10:30, union service in the Albany Avenue Baptist Church with Dr. Cady as preacher. This order will be followed through July. No evening service.

Trinity Methodist Episcopal Church, corner of Hunter and Wurts streets, the Rev. George Lindsay Withey, minister. 10:00 Sunday school. 11:00, morning worship and sermon; "Strange Flowers in Strange Places." 6:45, Epworth League. 7:30, evening worship and sermon, "In the Cool of the Evening."

Lutheran Mission Congregation, the Rev. Carl A. Romoser, pastor, holds services in the Odd Fellows building, corner Broadway and Brewster street, every Sunday morning at 10 30. Sunday school at 9:30 a. m. The public is invited to our services. Meeting of the Church Council at 7.30 Monday evening and the Good Will Club at 8 o'clock.

Holy Cross Episcopal Church, Pine Grove avenue, near Broadway, the Rev. Gregory Mabry, rector. Services for the Fourth Sunday after Trinity: 7:30 a. m., Mass for Communion; 10:30 a. m., low Mass followed by a Mission service by the Church Army Crusaders. Week-day services: Mass daily at 7:30 a. m.; Fridays at 9 a. m.

Immanuel Evangelical Lutheran Church, Livingston street, the Rev. E. L. Witte, pastor. German service at 10 a. m. Theme: "The certain Comfort in the midst of our Trials." English service at 11 a. m. Sermon theme: "The Blessedness of the Believers." The regular congregation meeting will be held Sunday at 2:30 p. m. Immanuel society, Tuesday, 8 p. m.

Imanuel Baptist Church, 54 Hasbrouck avenue, the Rev. C. H. King pastor. Regular services at 9:30 a. m. Sunday school 11 00 a. m. Sermon, 6:30 B. Y. P. U. 8:00 p. m., sermon. Come one, come all. Mid-week services. Wednesday evening, 7:30 p. m., song and prayer services. Thursday evening 7:30, choir rehearsal. Friday evening at 7:30 the Willing Workers Club will meet at East Kingston.

First Reformed Church, the Rev. Lucas Boeve, D. D., minister. Dr. Boeve's morning theme will be, "The Prayer of a Believing Doubter." The text is Mark 9:24. The Fair Street Church unites with this church during July. The subject of the children's story is "The Boy and His Collection envelope." The organ prelude with harp and chimes begins promptly at 10:30. The Bible school at 12 o'clock. Union prayer-meeting in St. James Church 8 p. m., Thursday.

Rondout Presbyterian Church, the Rev. Charles G. Ellis, Ph. D., pastor. Morning service, 11. Bible school, 10. Subject for the sermon, "Things by Which Men Live." Program of music:

Prelude, "Erotik" .....Grieg
Anthem, "My Soul Doth Magnify the Lord" .....Terry
Offertory Solo, selected.
Miss Lois Kamp.
Postlude, "Allegro Maestoso." Wagner

Franklin Street A. M. E. Zion Church, the Rev. E. O. Clarke, pastor. 10 a. m., class meeting, Norman West, leader. 11 o'clock morning worship. 12 m., Sunday school. 8 o'clock evening worship. Short services during the summer months. The first quarterly conference will be held on Wednesday, July 13. All members are requested to pay their quarterly conference money. The Missionary Society will hold their annual picnic at Forsyth Park on Friday, July 22.

Wurts Street Baptist Church, corner Wurts and Spring streets, the Rev. Charles B. Smith, D. D., minister. Bible school at 9:45 a. m. Morning worship at 10:45. Topic of sermon: "The Power of a Hidden Life." There will be no evening services. Midweek service at 7:45 p. m., Thursday. Our Bible school will hold its annual picnic at Mt. Tremper on Saturday, the 16th. Let it be a church picnic as well. The time of leaving will be announced by the committee in charge.

Lutheran Church of the Redeemer, corner of Wurts and Rogers streets, the Rev. William J. Nelson, pastor; Prof. Frederick Nichols, organist and choirmaster. The Fourth Sunday after Trinity. The chimes will ring 20 minutes before the service. Divine service at 10:30 a. m. Sunday school at 9:15 a. m. Musical program:

Cantilene in A Flat.....Mailly
Aubade .....Bond
Anthem, The Lord is My Light.
Postlude, Grand Chœur in C.
Maitland

Reformed Church of the Comforter, Wynkoop Place, the Rev. Wilbur F. Stowe, pastor. Bible school session at 9:45 a. m. Divine worship at 10:45. The Sacrament of the Lord's Supper will be celebrated and an opportunity will be given for any who desire to join the church. The consistory will meet at 10:25 in the church hall to confer with any who may wish to join on confession of faith. It is hoped that all the members of the church will attend the communion service. The evening preaching service and the C. E. prayer meeting will be omitted.

St. James M. E. Church, the Rev. J. Wilbur Tetley, minister. Morning worship at 11 o'clock. The Sunday school will meet at 10 o'clock sharp. This will be Missionary Sunday, postponed from last week. No evening service. The sermon theme will be "The Still Small Voice." Musical program:

Prelude—"Allegretto" ..Soederman
Anthem—"Come, Ye Children" .... Federlein
Solo—"Declining Now The Sun's Bright Wheel".....Parker
Mr. Miller
Postlude in F .....Clark

St. John's Church, Albany avenue. 8 a. m., the Holy Communion. 10:45 a. m., morning prayer, litany and sermon; subject, "Energetic Faith." Order of service:

Processional Hymn: "I heard a Sound of Voices" .....Storet
Venite, chant in B ..... Woodward
Benedictus Es Domine, in D ..... Barnby
Sermon Hymn: "Now that the Sun is Gleaming" ..... Reinagle
Sermon: "Energetic Faith" ..... Kemper
Anthem: "O for a closer walk with God" ..... Foster
Recessional Hymn: "Sing Alleluia" Monk

Clinton Avenue Methodist Episcopal Church, the Rev. Ernest G. Reith, minister. 9:30 a. m., the Sunday school. Graded classes for everybody. 9.30 a. m., the Men's Bible Study Class led by the pastor. 10:45 o'clock, the morning service of worship. Sermon, "The Higher Law." 7:00 p. m., Epworth League devotional hour conducted by Miss Beatrice Smedes. The subject for discussion "Nature's Hymn of Praise." 8.00 o'clock, the evening worship. The sermon topic "God's Trust in man." A welcome is extended to all. Musical program:

MORNING.

Prelude—"Caratina" .. ..Raff
Solo—Selected
Mrs. L. C. Sanford
Offertory—"Melodie" .. ..Massenet
Postlude—"Fugue" ... .Bach

EVENING.

Prelude—"Salut d'Amour" ..... Elgar
Solo—Selected
Mrs. L. C. Sanford
Offertory—"Evening Prayer" ..... Reinecke
Postlude—"March d'Athalia" ..... Mendelssohn.

Trinity Evangelical Lutheran Church, Spring and Hone streets, the Rev. William H. Pretzsch, pastor 9 a. m., German service. The German speaking public invited. 10 a. m., English Sunday school. All children invited. 11 a. m., English service. Text: Matthew 7, 24-27. Sermon theme: "In the parable of the two builders, the admonition to all people to build their faith on the right foundation." The public is invited. All seats free. 2:30 p. m., quarterly meeting of the congregation in the basement of the church. All members urged to be present. Monday evening at eight Senior Luther League. All members requested to come. Tuesday evening at eight, Brotherhood. Every member invited to be there. Thursday, from nine-thirty in the morning until dark the annual congregation and Sunday school picnic will be held at Forsyth Park. The Sunday school children will be taken from the church to the park in autos, leaving at nine-thirty in the morning. Members and friends will furnish the autos. A large and energetic force of committee men and ladies will have full charge of arrangements of refreshments, games etc., for the day. The public is invited. Not necessary to bring lunch. Eats of all kinds at reasonable prices. Musical program:

Prelude. Nocturne in D Flat..Wells
Offertory, Andante .....Wely
Postlude .....Battmann
William H. Pretzsch, Jr., organist.

There's just as much art in being a guest as in being a host.

If it's just a case of nerves, a little applesauce will keep the doctor away.

Skirts are said to be short the world over, except in Africa and in musical revues.

"Capital" is that sum of money, in excess of your pile, possessed by the other fellow.

Married men, statistics show, are the best auto drivers, but their wives won't believe it.

Whatever became of the old-fashioned roller towel that was a ferris wheel for germs?

The shrine for which man gives himself sole credit usually is the result of a steady job.

A white cross on the highway wouldn't be a white cross after some reckless driver hit it.

The watch on the Rhine has been abandoned by the allies again, bringing the war to another close.

If he thinks any woman lucky to get married, the chances are ten to one he is a sorry husband.

Some of the monsters that lived before the ice age probably swatted man just because he seemed a pest.

Another little tragedy is contained in the average governor's belief that he is known outside his own state.

Among those keeping irregular hours are poker hands, owls and the high-school girl's first artist watch.

The KITCHEN CABINET

(©, 1927, Western Newspaper Union.)

The fundamental importance of carefulness and the fundamental disaster of carelessness are seen from the fact that carefulness really stands for truth, and carelessness means untruthfulness—none the less untruthful because unconsciously.—S. S. Times.

CHOICE SALADS

For a delightful spring salad which will suit the taste as well as the eye, try:

Spring Salad.—Slice crisp red radishes into thin slices, add slices of small green onions and a little chopped green pepper. Serve on lettuce with mayonnaise dressing.

Candle Light Salad.—Place a curly leaf of head lettuce for the bottom of the candlestick, on this place a slice of pineapple and insert in the center a banana made to fit into the hole. Use the tapering end for the top of the candle and dot with a bit of candied cherry or a maraschino cherry, to simulate the flame. Serve with any desired salad dressing.

Benares Salad.—Take two cupfuls of fresh grated coconut, two tart apples finely cubed, one-half cupful of celery, two tablespoonfuls of grated onion, one tablespoonful of minced parsley and a dash of red pepper. Serve on lettuce with mayonnaise dressing.

Salad for Yellow Luncheon.—Cut head lettuce into quarters, let stand in cold water until crisp. Drain and shake dry. Put the yolks of hard-cooked eggs through a ricer or sieve, chop the whites fine. Pour over the lettuce a highly seasoned French dressing and sprinkle with the whites, then the yolks.

Pear Salad.—Take halved pears, lay two or three on head lettuce and arrange around them small cubes of cream cheese, using eight or ten cubes for each serving; decorate with four strips of canned pimentoes. Take one cupful of double cream, two tablespoonfuls of pear juice or sirup, a pinch of salt and four tablespoonfuls of honey. Beat until light and serve as salad dressing.

Fruit Salad.—Lemon jello lends itself so well for fruit salads. It may be cut into cubes and mixed with different fruits, or the fruit may be cut finely and molded in the jello. A good combination is apple, celery, a bit of green pepper, a few dates and a slice or two of pineapple. Mix with mayonnaise.

Nellie Maxwell

Blanket Sail Saved Life of "Jeff" Davis

Use of a blanket as a sail once saved Jefferson Davis, later to be president of the southern Confederacy, from death at the hands of hostile Indians, a writer in the Kansas City Star recalls. He was Lieutenant Davis then and had been sent to superintend the cutting of timber on the banks of the Red Cedar river in northern Wisconsin. His task consisted mainly of cutting logs, dragging them to the water, fastening them together in rafts, and guiding them down the Chippewa river and thence to the Mississippi.

Once Davis' party, paddling along a stream, was halted by a party of Indians who demanded a trade of tobacco. Davis and his men paddled over to the bank to parley. Some one in the party discovered that the peaceful ones of the Indians were merely a cloak to hide their hostility and warned Davis of the danger. The soldiers hurriedly pushed out into the stream and the Indians followed. Realizing what little chance white men had against such experienced paddlers, Davis conceived the idea of rigging up a sail with a blanket. A strong wind made this rather dangerous, but as it was a chance between death from the Indians and possible death from drowning, they were willing to take the risk. The sail was quickly hoisted and it worked well. They soon sped on far ahead of their pursuers.

Happiness in Labor Great Joy of Life

I believe the right question to ask, respecting all ornament, is simply this: Was it done with enjoyment—was the carver happy while he was about it? It may be the hardest work possible, and the harder because so much pleasure was taken in it; but it must have been happy, too, or it will not be living. . . .

We are not sent into the world to do anything into which we cannot put our hearts. We have certain work to do for our bread, and that is to be done strenuously; other work to do for our delight, and that is to be done heartily; neither is to be done by halves and shifts, but with a will; and what is not worth this effort is not to be done at all. Perhaps all that we have to do is meant for nothing more than an exercise of the heart and of the will, and is useless in itself; but, at all events, the little use it has may well be spared if it is not worth putting our hands and our strength to.—John Ruskin, in "The Seven Lamps of Architecture."

Centennial State

Colorado is called the Centennial state because it was admitted into the Union as a state in 1876, the centennial of the adoption of the Declaration of Independence. Colorado was proclaimed a state on August 1, 1876, by President Grant. The name Colorado is merely the Spanish word for red.

Cotton Again in Fashion Picture

Fabric Is Popular in Paris for Sports and Spectator Costumes.

The fact that cottons are regaining their former position in summer fashions is recorded by the Woman's Home Companion, and is good news to the many women who like the crisp look and feel of a cotton dress for hot-weather wear Paris, after making cotton an outcast from the fabric family for several seasons, has brought it again to the fore, especially for sports wear and spectator costumes. For golf, an English cotton print in a flower and geometric pattern is attracting attention, while pique is very chic for tennis. Summer dresses of printed batiste are boil-proof, tub-proof and sun-proof.

The dress on the left is designed for the older woman, to whom the square neck is always becoming. Groups of tucks at the shoulders and skirt front give just the right amount of fullness. A nice effect has been obtained by the pointed line where waist and skirt join, which suggests a yoke when the dress is belted. There's a small vest portion beneath the front opening and a flower of the dress material for the left shoulder.

The dress on the right, which has the young girl in mind, makes use of the present vogue for bows, placing one at the shoulder and another at the waist, where it emphasizes the unusual waistline treatment.

"Linge de plage," as the French call their beach costumes, may be for either sun or sea. Mary Nowlitzky, who has the facility for combining mediums in an unusual manner, has created a "sun suit" of beige crepe de chine which expresses the present-day freedom of color and line. Over it she poses a sleeveless coat of yellow eponge edged with raffia and inlaid with points of multicolored crepe de

A Dress for the Older Woman and One for the Young Girl.

chine. To complete the costume there is a rug and a small matching parasol with bright silk inlays and a straight handle.

Jane Regny, the leading Parisian sports couturiere, has made a new use of the modern arts influence in her sports costumes. She has adapted exaggerated flower motifs from designs made by her husband, who is a well-known artist. The material used is light beige jersey, with dark beige tolle de sole forming a thistle plant which supports the flower on the left shoulder.

"There is a vogue nowadays for smartness and for being well dressed," says Hazel Rawson Cades, the beauty expert. Not so much emphasis is being placed on natural prettiness as on good grooming, and we think a great deal of the skill with which clothes are chosen and the knack with which they are worn."

Black Satin With White Fur; Satin, Crepe Lined

Black satin with white fur and with white satin or crepe for lining and facing is an exceedingly fashionable conception in coats. In this style, the fine tucking in graceful lines is much used, and white fox, sheared caracul and rabbit are the popular furs for trimming. A scarf of the satin lined with white crepe is shown on a stylish black satin coat, and the most chic model that has appeared this season is a coat of black satin made without tucking or other trimming, with a shawl collar and cuffs of heavy white fox. White coats will be worn later for both sports and more elaborate dress—in mohair, cheviot, angora and all of the fancy weaves in wool.

Gray Is Fashionable

"Gray is the most satisfactory color for travel clothes," says an important designer, who proceeds to prove his point by showing a collection of suits, frocks and coats for travel, each one developed in gray or graytish mixtures. They are strikingly effective and one does not need to be told that they will be quite imperious to dust and travel stains.

Tapestry Warp

Usually the warp in tapestries is of hemp. The pattern is usually made of colored wool threads although threads of gold and silver are sometimes used to give richness. Silk is used in China.

ELEANOR GUNN
On Fashions

Smart Onlookers at Tennis Tournament Attest to the Importance of Black and White.

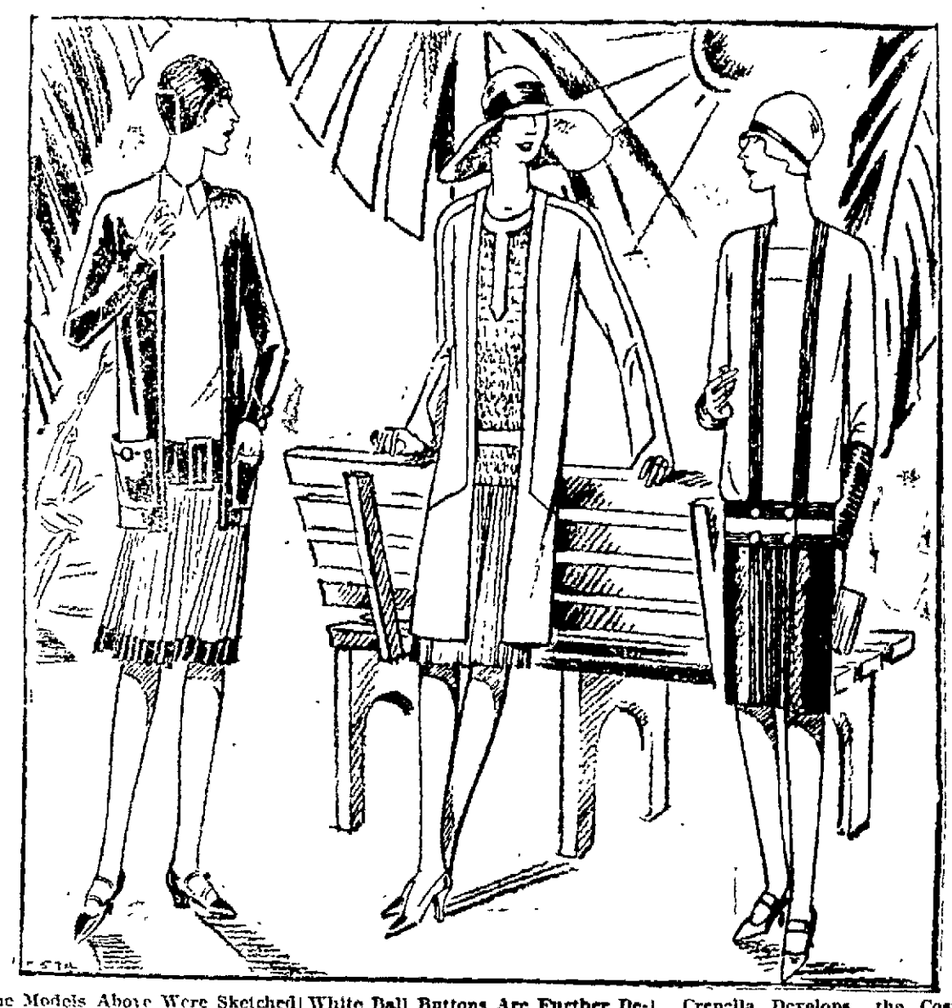

The Models Above Were Sketched at a Fashionable Tennis Tournament.

A Sports Interpretation of the Vogue for Black and White is Noted in the Costume at the Left, Consisting of Black Velveteen Coat and White Crepe Dress Bordered in Black. A Wide Black Kid Belt and White Ball Buttons Are Further Details of Interest.

* * *

A Smart White Ensemble Unites a Self Trimmed Homespun Coat of Interesting Lines With a White Lacy Knit Zephyr Sweater, Banded in Crepe de Chine to Match the Pleated Skirt.

Crepella Develops the Costume at the Right. The White Jacket Is Effectively Accented With Inserts of Black Crepella and Pintucking, While the Wraparound Skirt Repeats This Trimming in a Front Panel. The Underblouse is White Crepe de Chine.

Impossible to Dissociate the Ensemble and Sports Clothes—Concerning Bandannas, Gloves and Other Important Accessories.

New York —It is not possible to dissociate the idea of the ensemble from smart sports wear. One more easily forgets about the effectiveness of matching up dress and coat at other times, but for sports wear it is entirely too important to be forgotten even for an instant Curiously enough, the matching up is a sort of imaginary linking together of garments that may be unrelated as to color.

The modern ensemble, paradoxical as it may seem, deals in contrasts. There is the striking little jacket, blazer, or jumper, or the cardigan and jumper, to say nothing of the three-quarter coat, so often of vivid velveteen or of an offsetting colored fabric. One seldom finds an all-white costume, but frequently finds one that combines either Independence blue or black, as well as other colors

It is also a frequent practice to employ tonal blends of one color, and the scheme must include both hat and shoes. The matter of gloves is dismissed by choosing slip-ons of white or beige. One must not forget that gloves are essential to any pretense to being well-dressed for sports, as well as for dress occasions.

Decorative parasols are a factor. They are inclined to be small, but very likely are in color.

The scarf, which for several seasons has provided the dominating color note in sports costumes, may seem to be in eclipse, but this is only because so many scarfs are really part and parcel of the costume. There is a preference for the bandanna, and often it is of the fabric of either skirt or dress.

(Copyright, 1927, by Metropolitan Newspaper Service, New York.)

ELEANOR GUNN ON FASHIONS

The Vogue of the Printed Dress Presages a Demand for Gilets and Novelty Neck Fixings.

New York —The printed dress, scoring its usual summer success, seems to be the better for a softening touch about the throat. Few women are improved by wearing gay colours immediately under the chin. Several versions of the tucked and lacy gilet, as well as collar and cuff sets, are offered and make an appeal.

Pleated White Crepe Bracketed by a Cut-Out Yoke and Lower Sleeve Provide a Fascinating Note in This Dress of Imported Crepe with Black Ground and Tan and Cherry Flowers.

Since yokes are again in favor, one frequently finds that the entire yoke is of lace, or that there is a bib over which the blouse opens. Sometimes, as in the accompanying sketch, the tie repeats the fabric of which the costume is made.

Taken by and large, lace appears on many things, to say nothing of being used for an entire dress, and a sports one at that. For this purpose, it is usually beige or some neutral shade.

Tucked net and organdy are old-time neckwear favorites. Organdy has reappeared in smart dress sections, paticularly for midsummer dance frocks. Whatever pessimism may exist concerning the cotton frock for others, there is none in connection with the organdy frock for the jeunne fille.

The term neckwear covers so many different things that it brings to mind the fact that feather boas are again being worn at the Paris races. This was true last spring as well, but the fad never developed into a fashion either here or abroad. Molyneux and, if memory serves, others of the couture launched the long ostrich boa to match the frock with which it is worn. This is always an evening frock, the daytime version of the feather boa being an abbreviated one—a ruche in fact, usually bowed at the back or side.

(Copyright, 1927, by Metropolitan Newspaper Service, New York).

New Jersey has adopted an eye test for drivers who must be keen-eyed enough to spot a blood at 100 paces.

As a rule, it isn't mere success a man craves, but the privilege of getting ahead of somebody he doesn't like.

There's obviously some psychic relationship between parents who like to travel and children that are spoiled.

Its the Canadian girls' turn next year. The prince of Wales will be present at the dominion's diamond jubilee in July.

Well, they carried coal to Newcastle during the strike, and probably there are plants at the Soo right now making artificial ice.

In every town there is at least one man who never seems to lose public confidence, no matter how many times he tells the people.

A fortune spent in politics has no doubt made many a man regret that he did not interest himself in backing a musical show.

Ever hear the long story that begins, "Now my idea of a way to settle the whole prohibition problem would be—" and so forth?

OUR DAILY PATTERN.

A Stylish Gown For Slender Figures.

5778. Figured silk, printed crepe, or georgette may be used for this design. Graceful tunic portions lend fulness to the front. The waist is bloused above a narrow belt.

This pattern is cut in 7 sizes: 34, 36, 38, 40, 42, 44 and 46 inches bust measure. A 38 inch size will require 1⅞ yard of 36 inch lining and 4⅞ yards of material 40 inches wide together with ⅞ yard of contrasting material for facing on collar, cuffs and belt. The width of the skirt at the lower edge is 1½ yard.

A pattern of this illustration mailed to any address on receipt of 12c in coin or stamps by the Pattern Department, The Freeman, Kingston, N. Y.

Fashion Book Notice.

Send 15c in coin or stamps to The Freeman for our up-to-date Spring and Summer 1927 Book of Fashions showing color plates, and containing 500 designs of ladies', misses' and children's patterns, a concise and comprehensive article on dressmaking, also some points for the needle (illustrating 30 of the various simple stitches), all valuable hints to the home dressmaker.

"Slack Funds"

The original slush fund referred to the money accruing from the sale of the slush off a vessel or camp. Slush is a greasy refuse from the ship's galley or camp kitchen.

Daddy's Evening Fairy Tale

MARY GRAHAM BONNER

COPYRIGHT BY WESTERN NEWSPAPER UNION

THE DREAMLAND TREE

Nancy had been having so many interesting dreams lately. She would tell them to Nick from start to finish every morning, but she told them very hurriedly to Daddy, as she did not want to take away any of the time from Daddy's evening story.

Her Magic Wand.

One evening, though, Daddy said:

"I think the best story to tell, now that Nancy is having so many lovely and interesting dreams, is the story of the dreamland tree.

"Years and years and years ago—oh, so many years back we'd get all mixed up if we tried to count them—there lived a lovely princess who was a fairy.

"Her name was Princess Dreamland, for she always had the most beautiful dreams, and, stranger than that, all of the fairies would see and hear the same things that Princess Dreamland was hearing or seeing in her dreams.

"It was all magic, you see. Every evening when the fairies were ready for a little nap, Princess Dreamland would say:

"'Come, all of the fairies, under the dreamland tree.'

"They would all flock to a long piece of mossy ground under a low, spreading spruce tree, and there they would wait for the wonderful dreamland nap they were to have.

"Princess Dreamland would wave her magic wand, and then, suddenly, the tree would become a mass of silver.

"The tree was silver, the branches were of silver, and the roots were of silver.

"But at the same time all the delicious smell of the spruce would remain which the fairies call the wood people's perfume.

"And as they all sat under the silver tree, suddenly they would feel their wings droop and their heads go over ever so slightly and then they would know at the same time that they had fallen fast asleep and that they were soon to have a trip with the dreamland tree.

"Soon the tree's branches bent down so far that every twig of silver caught hold of the wings of a little fairy, and the Princess Dreamland they put on the very top of the tree.

"Then they would sail with the silver tree over the ocean, the woods, the fields; they would stop and call on the little stars; they would look at their own reflections in some brook over which Mr. Moon was shining brightly, and just before they got home the most wonderful thing of all always happened.

"Each fairy whispered to the dreamland tree the wish that was most wanted to come true.

"The little silver twigs heard the wishes and as they were leaving the fairies again under their branches—soon to turn back into the spruce tree—they saw that the wish of every fairy came true whenever the fairy wished it to come true.

Each Fairy Whispered.

"Usually Princess Dreamland wished that the very next night they could all have their dreamland tree with them again, and one of the other little fairies always wished that they would be sure to call on the stars—for one little bright star was one of her very best friends—and the star never dared come down to earth.

"So you see in Fairyland, too, they know about the land of dreams."

Boys Cost More Money

Bobby, the only grandchild in the family for seven years, has a new girl cousin.

On visiting the new mother, she asked him how he liked the baby. Bobby hesitated, then finally blurted out: "Auntie, if you wanted a baby why didn't you wait till you had more money saved and buy a boy?"

Personal Question

Teacher, to her class—I want each one of you to take pride in your personal appearance. Now, Benny, how many blouses do you wear each week?

Benny—Please teacher, don't you mean how many weeks do I wear a blouse?

Wouldn't Imitate Eve

Grandma—Oh, Jenny darling, I am surprised! Aren't you going to give your brother part of your apple?

Jenny—No, Grannie. Eve did that and she's been criticized ever since.

CALL 2000
For Prompt and Courteous Service
VAN DEUSEN BROS.
PLUMBING-HEATING
7 WEST STRAND.

GAS BUGGIES—Polish Up the Silver Lining.

The Daily Cross Word Puzzle

By RICHARD H. TINGLEY

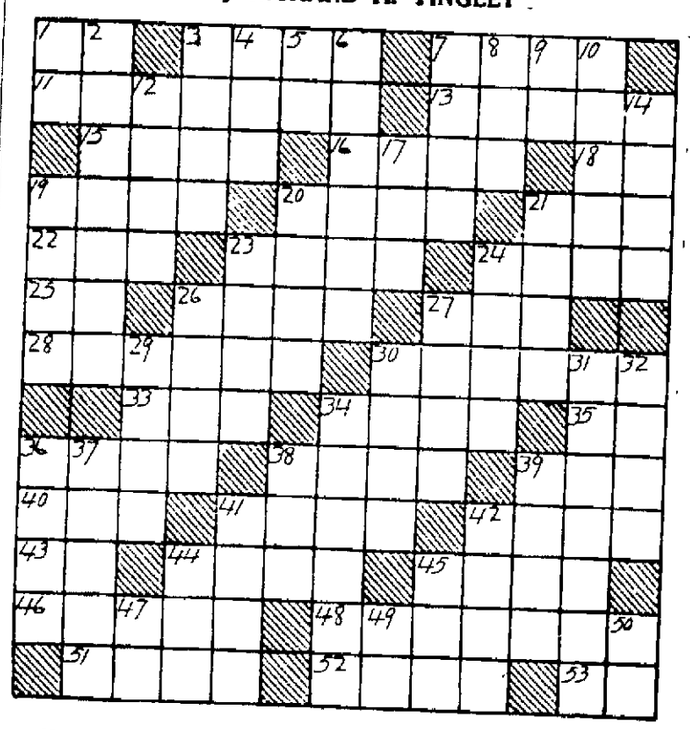

Vertical 39 takes its name from a tree which grows on the island of Java, said to exude a poisonous, milky, acrid juice.

Horizontal

1—Otherwise
3—Slipped
7—Closed
11—Accept as true
13—A puzzling question
15—Perplexity
16—Killed
18—Negation
19—Speck
20—Footless animal
21—Favorite
22—Corroded
23—Sluggish
24—Entrance
25—Concerning
26—Perceived by touch
27—Corpulent
28—Formal agreement
30—A burrowing rodent
33—By way of
34—Had on
35—Greek letter
36—The dye indigo (Fr.)
38—Part of a sword
39—One of an Indian tribe
40—Nothing
41—Female red deer
42—Imitates
43—Bone
44—Enroll
45—Wing-like
46—Appellations
48—Lays bare
51—Orderly
52—Ceremonious observance
53—Achieve

Vertical

1—River in Siberia
2—More distant
3—Magnitude
4—Shelter
5—Four
6—Tyrant
7—Assisted
8—The way of doing
9—The writer and others
10—Dogma
12—Behind time
14—Repetition without regard to meaning
17—Vulgar
19—Public trading place
20—An associate
21—Any road, track or course
22—Bristle
24—Yawn
26—Become insolvent
27—Defensive structure
29—Sin
30—Standard of monetary value
31—Came in
32—Regrets
34—A season
36—Presently
37—First month in the Hebrew calendar
38—Belonging to that male
39—Anything morally deadly
41—Be quiet!
42—Plant of the lily family
44—Grassy meadow
45—Handy
47—The writer
49—Eleven
50—Very

Solution will appear tomorrow.

Solution of preceding puzzle.

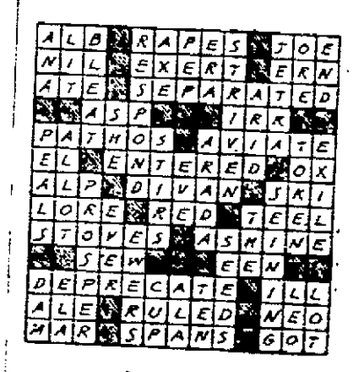

© McClure Newspaper Syndicate

FLATBUSH.

Flatbush, July 9.—Mrs. Hugh Ketterson and daughters of Troy were holiday guests of Mrs. Thomas Ketterson.

Miss Phebe Cheshire has gone to New Paltz where she is attending the summer session of the Normal School.

There was a large number of boarders in Flatbush over the holiday.

Mrs. Katherine Burhans is ill.

Miss Margaret Wallace spent the week end at her home here.

The Rev. and Mrs. A. V. S. Wallace are entertaining guests for the week.

The play, "The Hoo-Dooed Coon," presented by the Grange at the T. X. T. Hall Wednesday night was greatly enjoyed. The parts were acted exceptionally well.

Prayer meeting will be at the parsonage this week.

The monthly meeting of the Women's Missionary Society will be held at the home of Mrs. Decker, Friday afternoon.

The T. X. T. Club will hold its annual fair and hot roast beef supper, Wednesday evening, July 13. Supper will be served at 6 o'clock.

Mr. and Mrs. Arthur Myers returned from their wedding trip on Sunday.

Miss Kathryn Williams of Lucerne is visiting her grandparents, Mr. and Mrs. William H. Robinson.

Valuable Compound

Water glass is derived from silica, calcined soda and powdered coal heated together in a crucible. The molten mass is powdered when cold and extracted with water, followed by evaporation of the water. It is used in making fireproofing fabrics, cements, paints, filling for soap, dyeing and bleaching, preservatives for eggs, abrasives, etc.

DANCING
Dance to the music of Johnny Evan's 12-piece orchestra
Cornell Hose Dock Party
Monday Evening, July 11,

HENRY A. OLSON, Inc.
GENERAL ROOFING CONTRACTORS
Distributors of
BARRETT SPECIFICATION ROOFS, JOHNS MANVILLE PRODUCTS, ASBESTOS SHINGLES, BUILT-UP ROOFING
SLATE, SLAG, SHEET METAL WORK.
Distributor of CELOTEX INSULATING LUMBER
Partition Ave. and Garden St.—Tel. 526—Poughkeepsie, N. Y.
Advance Bldg., Wall St.—Tel. 514-W—Kingston, N. Y.

MARLBOROUGH

Marlborough, July 9.—Mrs. Charles Jackson of Brooklyn is visiting at the home of Mrs. E. B. Warren.

Miss Susan Conn has returned home after spending several weeks in New York city.

Mr. and Mrs. Henry Berean spent the week end and holiday with friends in Nyack and Pennsylvania.

Mrs. John Seitz of Jersey City spent the past week with Mrs. Harrison Dawes.

Dorothy Dimsey of Walden is spending the summer vacation at the home of her grandmother, Mrs. Mary E. Baxter.

Thomas Newell spent Thursday in Tivoli on a business trip.

Christ's Episcopal Church in Marlborough is to have a new furnace installed this summer. The improvement is to be made possible through the generosity of the Dubley and Braman families of Baimville, who are members of the church. Mr. Braman is senior warden. A new furnace was installed last year in the rectory.

Mrs. Anna Hannigan entertained friends from Crystal Run on Wednesday.

Mary Newell visited frineds in Highland Wednesday.

Alfred Maurer of New York is spending the summer months at Shadybrook farm.

Virginia Downer spent Wednesday afternoon at her home here.

Miss Delia Sands of Grantwood, N. J., visited at the home of her brother, Frank Sands, last week.

Ranold Pierce of Brooklyn has returned home after spending two weeks in Marlborough.

Mr. and Mrs. Nicholas Carter of Pennsylvania, visited Mrs. Carter's sisters over the week end and holiday.

Francis Lahey spent the week end and holiday at his home in Wappingers Falls.

George Hudson spent the week end and holiday with friends in Brooklyn.

Mrs. Sharot was in Newburgh on Tuesday shopping.

Theresa Hannigan was in Newburgh Tuesday.

Alfred Terpenning of Highland spent part of the week with his aunt, Mrs. Thomas Newell.

The high school alumni will have a picnic at Sallisbury Mills on Saturday, July 9.

A daughter was born Tuesday night to Mr. and Mrs. William Davis.

Mrs. John Conn, Jr., was in Newburgh Tuesday on a shopping trip.

Mrs. Vernie Clark and Miss Eva Carr entertained at a thimble tea on Friday afternoon at the home of Mrs. Clark.

William Froemel is at the home of his parents, Mr. and Mrs. R. O. Froemel, after being honorably discharged from the U. S. Navy.

The cottages on the George Lane farm have been rented for the summer.

Mrs. Thomas Greco entertained friends from Brooklyn over the holiday.

John Ryan of Poughkeepsie spent the week end and holiday at the home of his mother.

Mr. and Mrs. Victor Froemel entertained friends over the week end and holiday, from Brooklyn.

Margaret and Elizabeth Chramman, who have been attending school in Flushing, L. I., are spending their vacation at their home here.

The First National Bank of Marlborough has declared an extra three per cent dividend to stockholders in addition to its semi-annual ten per cent. The deposits so far this year have reached $145,000 more than last year. There have been 152 new depositors added since the first of January. The bank has been in existence twelve years.

Joe Dupre's
Broadway Orchestra
DANCING EVERY NIGHT
AT 8.
COVER—50c.
GOLDEN RULE INN

KINGSTON COAL CO
Prices Effective July 1, 1927
Per Net Ton Delivered.
EGG $13.8
STOVE $14.5
CHEST $13.8
PEA $11.5
Main Yard Phone 59
O'Hara Yard Phone 140
Watts & Tammany yd. Ph. 496
Teller & Tappen yd. Ph. 452
O. & W. Yard Phone 1916

Hudson River Day Line
Steamers "Hendrick Hudson," "Alexander Hamilton," "Robert Fulton," "DeWitt Clinton," "Peter Stuyvesant," "Albany," "Chauncey M. Depew," Daily Including Sunday.
DAYLIGHT SAVING TIME.
Down Steamer leaves Kingston Point 1:00 P. M. for Poughkeepsie, Newburgh, Yonkers and New York City, arriving W. 129th St., 5.40 P. M.; W. 42d St., 6.00 P. M. Desbrosses St., 6:30 P. M.
Up Steamer leaves Kingston Point 2:25 P. M. for Catskill, Hudson and Albany, arriving at 6:45 P. M.
Music. Restaurant. Cafeteria.

TIME TABLE OF
ULSTER & DELAWARE R. R.

Effective June 26, 1927
Eastern Standard Time

Trains are due to leave this city as follows:

Kingston Point *1:35 p. m.

Rondout Station †5:30 a. m.; a6:10 a. m.

Union Station †6:20 a. m.; a6:50 a. m.; *12:50 p. m.; *2:00 p. m.; †2:45 p. m.; a5:30 p. m.

Trains are due to arrive as follows:

Union Station b8:48 a. m.; †10:40 a. m.; a11:25 a. m. c1:21 p. m.; *4:20 p. m.; †6:20 p. m.; a7:43 p. m., first trip July 10. Last named will run July 4 also.

Rondout Station †11:00 a. m.; a11:40 a. m.; †6:40 p. m.

Kingston Point †11:05 a. m.; a11:45 a. m.

*Daily. †Daily except Sunday. aSunday only. aFridays only. bMondays only. cExcept Sundays and Mondays.

NOTICE TO CREDITORS.—In pursuance of an order of Hon. George F. Kaufman, Surrogate of Ulster County, notice is hereby given, according to law, to all persons having claims against Stella Teuton Flood, late of the Town of Marbletown, County of Ulster, deceased, testate, to present the same with the vouchers in support thereof, to the undersigned, The Actors' Fund of America, the Administrator with the Will annexed of the estate of said deceased, at the office of Brinnier, Canfield & Elsworth, 53 John Street, Kingston, N. Y., on or before the 13th day of August, 1927.

Dated, January 27, 1927.

THE ACTORS' FUND OF AMERICA,
By Daniel Frohman,
President.

BRINNIER, CANFIELD & ELSWORTH,
Attorneys, 53 John Street, Kingston, N. Y.

NOTICE TO CREDITORS.—In pursuance of an order of Hon. George F. Kaufman, Surrogate of Ulster County, notice is hereby given, according to law, to all persons having claims against Robert Main, late of the City of Kingston, County of Ulster, deceased, testate, to present the same with the vouchers in support thereof, to the undersigned, Adelaide E. Main and Fannie R. Main, the Executrices of the estate of said deceased, at residence of the deceased, 236 Albany Avenue, in the said City of Kingston, on or before the 10th day of September, 1927.

Dated, March 4, 1927.

ADELAIDE E. MAIN,
FANNIE R. MAIN,
Executrices of the Will of Robert Main, Deceased.

V. B. VAN WAGONEN, Attorney
240 Fair St., Kingston, N. Y.

NOTICE TO CREDITORS.—In pursuance of an order of Hon. George F. Kaufman, Surrogate of Ulster County, notice is hereby given, according to law, to all persons having claims against Elbert D. B. Loughran, late of the City of Kingston, County of Ulster, deceased, testate, to present the same with the vouchers in support thereof, to the undersigned, Elbert H. Loughran, the Executor of the estate of said deceased, at the office of his attorney in the City of Kingston, New York, on or before the 10th day of November, 1927.

Dated, May 5, 1927

ELBERT H. LOUGHRAN,
Executor of the Last Will and Testament of Elbert D. B. Loughran, Deceased

JOHN W. DUKERT,
Attorney for Executor,
Office and Post Office Address,
Ulster County Savings Bank Bldg.,
Kingston, New York.

NOTICE TO CREDITORS.—In pursuance of an order of Hon. George F. Kaufman, Surrogate of Ulster County, notice is hereby given, according to law, to all persons having claims against May W. Smith, late of the Town of Kingston, County of Ulster, deceased, intestate, to present the same with the vouchers in support thereof, to the undersigned, Olive S. Misner, the administrator of the estate of said deceased, at the office of attorney in the city of Kingston, New York, on or before the 10th day of November, 1927.

Dated, May 5, 1927

OLIVE S. MISNER,
Administrator of the Goods, Chattels and Credits which were of May W. Smith, Deceased.

JOHN W. DUKERT,
Attorney for Administrator,
Office and Post Office Address,
Ulster County Savings Bank Bldg.,
Kingston, New York.

First Wanted
READ WANT ADS

INSURANCE
W. A. VAN VALKENBURGH
KINGSTON TRUST CO. BUILDING, 518 BROADWAY.
PHONES—442. Residence 2623.
We write all kinds of insurance everywhere through our agency and brokerage connections.

Ulster County Savings Institution
280 Wall Street Kingston, N. Y.

STATEMENT JULY 1, 1927

ASSETS

United States Bonds	$1,001,000.00
Bonds of States	62,000.00
Ulster County Bonds	13,000.00
Kingston City Bonds	129,572.39
Other City Bonds	1,433,876.45
Town, Village and School Bonds	525,475.26
Railroad Mortgage Bonds	150,000.00
Total Bond Investment	$3,314,924.10
Promissory Notes, secured by U. S. Bonds	1,125.00
Bonds and Mortgages	4,706,362.00
Banking House	45,000.00
Accrued Interest and Rents	113,910.13
Cash on Hand and in Banks	379,472.59
	$8,560,793.82

LIABILITIES

Due Depositors	$7,597,792.26
Surplus (Par Value)	963,001.56
	$8,560,793.82

Surplus (Market Value) $1,020,990.32

Incorporated 1851

Deposits made on or before July 13th, 1927, will draw interest from July 1st.

Interest Credited Quarterly on all amounts from $1.00 to $7,500.00.

PERSONS WISHING TO OPEN AN ACCOUNT BY MAIL MAY SEND BANK DRAFT, CHECK OR POSTAL MONEY ORDER AND DEPOSIT BOOK WILL BE RETURNED BY MAIL.

ALL BUSINESS STRICTLY CONFIDENTIAL.

Colonials Will Meet Pittsburgh Sunday Afternoon

Culloton Likely to Hurl Against His Former Teammates—National League Club Will Use Regulars During Initial Innings—Game Starts at 3:30.

The Pittsburgh Pirates are scheduled to arrive some time Sunday morning over the West Shore for their game with the Colonials at 3:30. The big leaguers will arrive here from Pittsburgh and have made arrangements to stay at the Stuyvesant Hotel until the time for the game. This will be the Colonials' second meeting with a big league aggregaion this year after suffering defeat from the St. Louis Cardinals 8 to 4 at the start of the season.

A record crowd is expected to storm the Fair Grounds Sunday as big league clubs have always brought out huge crowds in previous attractions. Anywheres from twenty-four to twenty-seven hundred fans are expected to be stowed away behind the Fair Grounds gates Sunday. The bars will be let down at about 1:30 in order to accommodate the vanguard of the crowd.

Regulars During First Innings.

The management of the Pirates have assured the Colonials that the regulars will be in the lineup for the opening innings at least. As the big leaguers never announce their pitching selection before hand, the twirler for the contest will not be known before the start of the contest. However, there is a possibility that Chet Nichols will be on the mound against the Colonial City warriors. Chet did the pitching when the Pirates played here last season as the locals won out 6 to 5 a the last stage of the contest.

Bad Probable Pitcher.

As Art Smith worked Friday night against the House of David team, Bud Culloton will probably be on the mound against the Pittsburgh Pirates. Bud has had plenty of rest and will be in shape to battle his former teammates. Ferdie Allen will be on hand for this red-letter match and will be posted at his old berth in left field. Tex Kelly will be in his old haunts in center and Bill Schwab will patrol the right corner of the outer garden. Maury McDermott will cover the initial sack with Bill Shay at second, Bill Loeser at short and Howie Carter on third. Naturally Jack Robins will be on the receiving end of Bud's benders.

The Pirates will leave here Sunday night for their game in Albany Monday with the Albany club of the Eastern League.

Games Next Week.

Lou Brown has already completed booking for the Colonials next week at the Fair Grounds and Stamford. Tuesday at Stamford the Colonials will oppose the Schoharie Club of the Schoharie County League. Wednesday the locals will be back at the Fair Grounds again with the Schenectady Police as their opponents. Thursday evening the Kingstonians will travel to Stamford to meet Buck Ewing's All-Stars.

A highly reputed team, the Pelham A. C. of Brooklyn has been selected as the opponents for next Sunday at the uptown diamond. The Pelham aggregation has created quite a name for itself in New York baseball circles and this game will be greatly anticipated.

PAN-AM TEAM TO PLAY AT JEFFERSONVILLE.

The Pan-Am baseball team is scheduled to meet the fast Jeffersonville nine of Greene county Sunday afternoon, on the latter's diamond, at 3 o'clock, standard time. The game is expected to be witnessed by a large gathering of fans who are eager to see their home team clash with the oil men who have been defeating many of the high calibre teams of this section. They have four straights chalked up at present. The Pan-Ams were to have played at Jeffersonville some weeks ago but rain prevented the staging of the game.

Paul Joyce will do the mound duty for the Pan-Ams with Chester on the receiving end. The battery for the Jeffersonville club will be Fribergher and Harris.

Broadway
Sweet Shoppe
BROADWAY THEATRE BLDG.
Telephone 82

A BITE TO EAT
AND
SOMETHING SWEET
WE DELIVER ICE CREAM
Qts., 60c - Pts., 30c
Bricks, 65c
OLIVET'S CREAM CANDIES
Huyler's, Johnston's, Cynthia Sweets, Fox
All Kinds of Nuts
Special Attention to Parties
100 SEATS
LUNCH ALL HOURS
Breakfast - Lunch - Dinner

P. O.-City Team Defeats Palens

In Industrial League Game Friday Evening by a 7-1 Score—Winners Went Into Tie for First Place in League Standing.

The P. O.-City team overwhelmed Palens, 7-1, at the Athletic Field Friday evening and entangled themselves into a triple tie with the C. H. G. & E. and W. S. R. R. Palens were unable to solve Jimmy O'Neil's delivery and were held in check at all times, especially in the pinches. Palens had twelve men left stranded on the bases.

The P. O.-City team had a hard time solving Marks's slants at the start, but finally got to him in the fourth inning and drove him to the showers. Szcypca relieved him, and was hit freely.

Palens started off in the first inning like a winning combination, scoring the first run. Dulin, who was walked, managed to reach second base and then scored on Sleight's single. But the Combination team went one better, scoring two runs in their half of the frame. Sahloff was safe on Dulin's error. Lynch laid down a bunt and everybody was safe, and then McGrane hit a two-bagger and both runners scored.

Both teams threatened in the second and third inning, but failed to register. But in the fourth the P. O.-City came in strong, scoring two runs. Palisi doubled, Wheeler singled, and Newkirk walked, filling the bases. Then Marks retired in favor of Szcypca. O'Neil struck out and Sahloff popped to the pitcher, but Meeker came through and scored Palisi and Wheeler.

The P. O.-City team scored three more runs in the sixth on three hits and three errors.

The score:

Palens.

	AB.	R.	H.	PO.	A.	E.
Dulin, c.	2	1	0	8	0	2
Flannery, cf.	4	0	2	2	0	0
Van Demark, lf.	1	0	0	0	0	0
A. Freer, lf.	2	0	0	0	0	0
Sleight, 2b.	4	0	1	1	1	1
J. Murphy, 1b.	3	0	0	5	1	0
Szcypca, 3b., p.	3	0	1	2	3	0
Rice, ss.	4	0	1	0	1	0
Marks, p., 3b.	3	0	0	0	0	2
Sours, rf.	2	0	0	0	0	0
D. Freer, rf.	1	0	0	0	0	0
Total	29	1	5	18	6	5

P. O.-City.

	AB.	R.	H.	PO.	A.	E.
Sahloff, ss.	4	2	0	3	3	2
Lynch, cf.	3	2	2	0	0	0
Meeker, lf.	4	0	1	0	0	0
McGrane, 3b.	2	0	2	1	3	0
Cramer, 1b.	4	0	0	8	0	1
Palisi, rf.	3	1	1	0	0	1
Johnson, rf.	0	0	0	0	0	0
Wheeler, 2b.	3	1	1	0	1	1
Newkirk, c.	2	1	1	9	0	0
O'Neil, p.	3	0	0	0	0	0
Total	29	7	8	21	7	5

Score by innings:

Palens	100 000 0	—1
P. O.-City	200 203 x	—7

Summary: Two-base hits—McGrane, Rice, Palisi, Newkirk. Hits—Off Marks, 4 in 3 innings; off Szcypca, 4 in 3 innings. Stolen bases—Lynch, Sours, Dulin, Flannery (2), Wheeler. Double play—McGrane and Cramer. Left on bases—Palens, 12; P. O.-City, 7. Bases on balls—Off O'Neil, 5; off Marks, 2; off Szcypca, 1. Struck out—By O'Neil, 8; by Marks, 3; by Szcypca, 3. Passed ball—Newkirk. Umpire—Dewey Van Buren.

Standing of the Clubs.
Industrial League.

	Won	Lost	Pct.
C. H. G. & E.	4	1	.800
W. S. R. R.	4	1	.800
P. O.-City	4	1	.800
Apollo-Universal	2	3	.400
Schillings	2	3	.400
U. & D.-Cornell	2	4	.333
Palens	2	5	.286

What do we want of an alphabet of 42 letters, as a Harvard professor proposes, if we have cartoonists who can't spell with 26?

A man in Philadelphia has paid $100,000 for an Oriental rug and will probably spend the rest of his life worrying about cigar ashes.

The stage play, "Pigs," has been renamed "The Midnight Kiss" for the movies. It must be one of those trained animal romances.

Funny world! It hires instructors to teach other things, but thinks youngsters will just absorb knowledge of how to be gentlemen.

DANCING!
—at—
WATSON HOLLOW INN
Every Tuesday Evening
IN THE PUMPKIN ROOM.
Music by Meisenhelder.

Johnson's Foot Ointment
Quickly relieves sore and inflamed feet due to perspiration. Simply apply any time. Regular size 25c, prepaid, coin or stamps.
Johnson's Products, 396 Bainbridge St., Brooklyn, N. Y.

Johnson's Products,
396 Bainbridge St., Brooklyn, N. Y.
Gentlemen—Enclosed find 10c stamps or coin—for trial size of your Ointment.
Name .....
Address .....

Marathon Swim At Lake George

Big Event at Lake George on Tuesday Has 120 Athletes Entered, One-fifth of Whom Are Women.

Lake George, N. Y., July 9 (AP).—With 120 athletes already entered for the Lake George Marathon swim next Tuesday, summer residents of this village are taking an unusual interest in acquatic sports.

The swimming season, which customarily does not open until the water has been warmed by a fortnight or two of summer sun, is now in full swing. Villagers report that more persons, especially girls and women, are learning to swim this year than ever before, apparently inspired by the example of entrants in the 24 mile race, many of whom have been in training for some time at the various communities along the lake.

Mrs. Lottie Moore Schoemmel, inventor of the grease bathing suit, who will contest for the prize money, was preceded here by her father, Ernest Moore of New York city, and by her two sisters and a brother. All five are entered in the marathon. Moore is a former deep sea diver and has also essayed the English channel swim. His son, Ernest Moore, Jr., is a theological student. Mrs. Schoemmel's sisters, Miss Ethel Moore and Mrs. Grace Moore Shaw, both live in New York city.

One-fifth of the entries have been filed by women. Among them are Ethel Hertle, New York, former national breast stroke champion, Mrs. Schoemmel, Dorothy Wesley, New York, former Metropolitan champion at short distances; Jane Sion, Belgium s woman champion, Rosaire Delormer, Montreal; Mrs. Anna P. Beloit, Holyoke, Mass.; Mary Agnes Carr, Syracuse; Lucy A. F. Dimbond of Brooklyn; May A Elwell, Revere, Mass.; Laurie A. Cranfors, Greenville, N. H.; Eleanor Higgins, New York; Mrs Della Sullivan, Holyoke, Mass.; Barbara H. Baldes, Albany; Mrs Hazel Robinson, Niagara Falls; Lillian Staddard, New York; Marjorie S Smith, New York; Marie Priller, Holyoke, Mass; and Mildred Mitchell, Albany.

Several of the athletes have been training in the lake for some time. Miss Hertle is in the water every day off Bolton Landing, where her camp has been established. Ernst Vierkotter, German champion, and Madame Sion, are getting acclimated at Hague, where the racers start. Other contestants who are taking practice swims are:

Omer Perrault, French Canadian, at Marion; Olav Farstad, Norwegian champion, at Lake George, Beorges Martel, English Channel swimmer at Lake George; Milton Howard, of the Albany Y. M. C. A., at Hague; Charles Toth and Saam Richards, Jr., Boston's long distance entrants at Hague and Lake George; Arthur Kenny of New York, at Hague; Miss Wesley at this village; Meyer Mendelsohn of Montreal, at Hague; Herman Hunt of New Haven, Conn., at Hulett's Landing; William Sadlo, Jr., of New York, at Luzerne, twelve miles from Lake George; Mobile Bill Jackson, southern champion, at Lake George.

Grows as It Travels

The flying rumors gathered as they rolled, and all who told it added something new, and all who heard it made enlargement too: in every ear it spread, on every tongue it grew.—Pope.

AUDITORIUM
THEATRE
Program Changes Monday and Thursdays
Mat.—2:30. Night—7-9 p. m.
Prices—Matinee, 20c & 10c.
Prices—Night, 25c & 10c
LAST TIMES TONIGHT
TOM MIX
And TONY in
"THE CIRCUS AGE"
MON., TUES. & WED.
"STAGE MADNESS"

All-Stars to Play at Canaan

The Kingston All-Stars with Dewey Van Buren in prime hurling form expect to score another win at Canaan, Connecticut, where they perform on Sunday afternoon against a team which has not dropped one contest this season. They are heralded as one of the best semi-pro aggregations in the state of Connecticut and include in their list of accomplishments three straight wins over the Stanleys of Great Barrington, whom the All-Stars defeated in one combat but lost to in another.

The All-Stars have been playing good ball this season and have six wins and two defeats chalked on their slate. The regular line-up will be in use Sunday with the exception of several players who were released. Willard Sahloff will be with the team as he has been signed up for the remainder of the season Sahloff has proven a handy man on the diamond. He played with the high school nine several seasons ago and before coming to Kingston this year he was a member of a college team, where he is now studying.

New Schedule for Tennis Classes

The Y. W. C. A. tennis classes at Forsyth Park under the supervision of Miss Kathleen Sharp are proving so popular that a more complete schedule will be as follows:

Monday.....6 45- 8:45 p m.
Wednesday .....9 30-11:30 a. m.
Thursday .....6.45- 8 45 p. m.
Friday .....3 30- 5 30 p. m.

A tennis tournament is being planned for the last week of August. Two members of the board of directors have offered very attractive prizes for winners of the singles and doubles. Racquets may be rented at the Y. W. C. A. for a nominal sum. There is no charge for lessons. If interested in learning to play or in perfecting your game, phone 1911.

Rosarians to Hold Outing.

The Rosary Society of St. Mary's Church will hold its annual outing on Sunday, July 17, at West Park and all the ladies of the parish are invited to attend. A visit will be made to the Sacred Heart Orphange where the nuns will serve coffee, tea and milk. Busses will leave the school hall promptly at 11 o'clock. All who wish to participate are requested to notify the prefects or Mrs A. Kogel on or before Thursday, July 14.

SHARKEY GETS IN [illegible]

The photo shows Jack Sharkey's [illegible] today. It was taken in the Boston gym where he is training for his bout with Jack Dempsey.

— THE THEATRE BEAUTIFUL —
BROADWAY
HARRY LAZARUS, Manager. *Telephone 1613*
OUR TYPHOON COOLING SYSTEM MAKES OUR THEATRE THE COOLEST PLACE IN TOWN
LAST TIMES TONIGHT — 6:45 and 9 P. M.
"Dearie" with Irene Rich also DeLuxe Vaudeville

In the course of the construction of this theatre the paramount question of all who spoke to me was: Are you going to give us some good plays and musical comedies? I promised to do this and two weeks after the opening I brought "ABIE'S IRISH ROSE" to this beautiful theatre. I know it pleased thousands of people.

NEXT MONDAY AND TUESDAY, JULY 11 and 12
ONE PERFORMANCE EACH NIGHT.
We are showing for your approval a farce comedy which promises to be the hit of the coming season on BROADWAY.
"The Mating Season"
By Wm. A. Grew
With a cast of favorites including
LILLIAN WALKER, GLADYS FELDMAN, GWENDOLYN PATES, ETHEL MARTIN, KENNETH MANION, WALTER POULTER, JACK COYLE, EDWARD T. COLEBROOK, WM. A. GREW.
Funnier Than "Cradle Snatchers."
Seats are Selling Fast. Come and Get Yours.
Loge $2.20 Orchestra $1.65 Balcony $1.10
(Including Tax).

Next WEDNESDAY THURSDAY FRIDAY SATURDAY 4 Days
BABE RUTH OF THE YANKEES
In a Feature Photoplay
"BABE COMES HOME"
Also a Super-Special VAUDEVILLE BILL

"Mating Season" Here Next Week

The premier performances of the sophisticated love farce "The Mating Season" will be given Monday and Tuesday evenings at the Broadway Theatre There will be no matinee performances. From Kingston the play will go to New York city where it will open for a long run. It was written by William A. Grew, who wrote "The Sap", and is said to be even funnier than the "The Cradle Snatchers," a well known Broadway success. The stage of the Broadway theatre is of such a size that Broadway productions can be staged and handled, as was shown when "Abie's Irish Rose" played here. The play will feature Lillian Walker and Gladys Feldman and will be played here with the same cast as will appear later in New York city. By having its premier performance in Kingston, fans here will have an opportunity of seeing the play before it is presented to New York city audiences.

Auxiliary Card Party.

A card party for the benefit of Auxiliary 53 of Tappen Camp, No 1, Sons of Union Veterans, will be held at the home of Mrs. Anna Gage, 13 Rogers street, on Thursday evening, July 14. Prizes will be given and refreshments served. The public is invited.

Must Be Perfect

Emery wheels are made by mixing the proper proportion of emery in the cement of which the wheel is made. The cement must be thoroughly mixed and of the right degree of hardness to wear away with the emery, or the surface will soon become uneven

READE'S KINGSTON THEATRE KINGSTON
The New Cooling System Now in Operation—Our Theatre Always Delightfully Cool and Comfortable
LAST TIMES TODAY—CONTINUOUS 1:30 to 11 P. M.
RICHARD DIX in "KNOCKOUT REILLY"
Together with excellent KEITH-ALBEE VAUDEVILLE
EXTRA ON THE SCREEN TODAY—ULSTER COUNTY PAGEANT
Come and See Yourself in the Movies.
ALL NEXT WEEK
BIG MID-SUMMER
Vaudeville Carnival
6 SUPERB KEITH-ALBEE ACTS
Together With
SELECTED PHOTOPLAYS
MON.—TUES.—WED. Clara Bow, Esther Ralston, in "CHILDREN OF DIVORCE"
THURS.—FRI.—SAT. Thomas Meighan, in "BLIND ALLEYS"
ALWAYS THE SAME PRICES

CURRENT OFFERINGS AT THE THEATRES.

Reade's Kingston Theatre will offer for the final times tonight "Knockout Reilly", starring Richard Dix, supported by Mary Brian, Jack Renault and a cast of famous men in sports. The vaudeville bill will include Ryan and Lynn novelty dancers, Carl and Inez in a musical comedy offering, Thornton and Carlton, comedy singers, and the Gelsp Sisters & Company who occupy the cellar berth on the program. The Gelsp Sisters have attracted considerable attention by their dances.

The Broadway Theatre will screen the cinema attraction "Dearie", with Irene Rich and William Collier, Jr. There will be the usual vaudeville program featuring Florette Joeffrie, who lately played at the Albee Theatre, and Burt Earle and his eight Musical Messes.

The Auditorium Theatre will have on the program "The Circus Age", featuring Tom Mix and his famous horse Tony.

Guessing and Prophecy

I shall [illegible] under the best guesses [illegible]—Cicero.

FIRE WIPES OUT BOSTON STATION

The North Station at Boston, Mass., is in ruins. Fire destroyed the station and left it in ashes.

Averages in the Major Leagues

Pirate Trio Still Lead National League in Hitting—Frisch and Hornsby Drop—Gehrig, Leading the American League, Threatens to Become Only .400 Hitter in the Major Leagues.

Chicago, July 9 (AP).—For four straight weeks now the three musketeers of the Pirate crew have dominated the hitters of the National League—the aged Joe Harris, the young Paul Waner and the newcomer Clyde Barnhart, and this trio is still at the top today.

The d'Artnagnan of the three, Paul Waner, was the last to climb the heights, joining his pals the first week of June, but he has held up his end nobly ever since.

The batting figures of today, including Wednesday's games, show that these three alone of the top notch stickers of the National League have held their own against the hot weather pitching of the summer's first fortnight, the others in the first ten doing a collective fadeaway like ten pins. Waner dropped two points and the other two stand on their same percentages.

Frankie Frisch and Rogers Hornsby slumped together, just back of the Pittsburgh trio, Frisch losing 16 points and Hornsby 12, with Frisch only five points ahead of his rival.

While Hornsby and Hack Wilson of the Cubs were marking time in their home run contest, Cy Williams of the Phillies caught up with them and all three are tied at 15, Cy scoring three drives. Frisch failed to add to his stolen base string for the first week this season and Sparky Adams, the Chicago shortstop, pilfered two to come up even with the Pirate champion, Cuyler. They have 15 apiece while Frisch has 22.

On the mound, too, the Pirates are supreme. Their two bespectacled twirlers, Lee Meadows and Carmen Hill, top all the National League flingers, Meadows with a mark of 11 and 2 and Hill with a mark of 12 and 4. Charles Root of the Cubs has 14 victories but six defeats charged against him.

Leading hitters of the National League: Harris, Pittsburgh, .395; Barnhart, Pittsburgh, .392; P. Waner, Pittsburgh, .388; Frisch, St. Louis, .368; Hornsby, New York, .363; Farrell, Boston, .361; Mueller, New York, .354; Harper, New York, .348; F. Scott, Chicago, .346; Traynor, Pittsburgh, .343.

The new home run king, Lou Gehrig, has just finished his biggest week with the war club and lacks only one point today of being the major leagues' only .400 batter. In the eight games over the holiday period Lou slammed fifteen hits, including the four home runs which gave him a lead of two up on the king whose crown is slipping, Babe Ruth.

Out in the west another star rose over the horizon, Herschel Bennett of the St. Louis Browns. When his chance came to play in the outer garden regularly, the former Tulsa Western leaguer responded with an average of two hits per game, becoming one of the first ten hitters in the league. Tradition has it that he once outran Loren Murchison in a 100 yard dash.

Ken Williams of the Browns, once wearer of the league batting honors, has made his debut into the first ten this year, while Harry Heilmann's slump came back on him and he fell back about seven places in the list of leaders.

The White Sox pitching team of Lyons and Thomas which ruled the circuit for a time has been broken up. Thomas has been jinxed by inability to chalk up his 13th victory, while Ted Lyons has gone on to his 14th and the league leadership. Willis Hudlin, the Indians' sensational youngster, is close behind in percentage, although he has but ten victories, a mark reached by three others.

Failing so far to rank high up in the hitting limelight, George Sisler has turned to base stealing in order to get around the paths and now has 14, a gain of five for the week. Ty Cobb is only three behind him and Tavener, the Tigers' flashy new shortstop, is tied with Cobb.

Leading hitters of the American League: Gehrig, New York, .399; Simmons, Philadelphia, .383; Meusel, New York, .373; Schang, St. Louis, .373; Dykes, Philadelphia, .371; Ruth, New York, .366; Bennett, St. Louis, .364; E. Miller, St. Louis, .362; Cobb, Philadelphia, .358; Williams, St. Louis, .353.

FISHER AND HART TO BOX AT NEW PALTZ

Charlie Fisher, one of Kingston's leading pugilists, and Vince Hart of East Kingston, who has a large following here, are scheduled to meet Gene Mack and Tommy Francis, both of Long Island, at the New Paltz A. C., Thursday, July 14, according to Charlie Fisher, who talked with a Freeman representative today.

Charlie and Vince have been inactive for some time but are training with much enthusiasm at present. Both are in condition and would be able to step into the ring at an early date.

Mack and Francis never lay off training as they are kept busy in the clubs around Long Island, consequently they are in prime shape.

NOTICE TO CREDITORS—In pursuance of an order of Hon. George F. Kaufman, Surrogate of Ulster County, notice is hereby given, according to law, to all persons having claims against Margaret Madden, late of the Town of Marbletown, County of Ulster, deceased, testate, to present the same with the vouchers in support thereof, to the undersigned, Catherine Fisher, the executrix of the estate of said deceased, at the office of Schoonmaker, Cornfield & Hewitt, 32 John Street, in the said City of Kingston, on or before the 1st day of August, 1927.

Dated, January 27, 1927.

CATHERINE FISHER,
Executrix.

SCHOONMAKER, CASTFIELD & HEWITT,
Attorneys, 32 John Street, Kingston, N. Y.

The Gehrig Grip

Lou Gehrig, who threatens to become Babe Ruth's master in the art of shattering skies, shows how he grips his bat when he busts one.

(International Illustrated News)

MAJOR LEAGUE Standings

National League.

	Won	Lost	Pct.
Chicago	47	27	.635
Pittsburgh	44	27	.620
St. Louis	40	32	.556
New York	40	36	.526
Brooklyn	36	39	.480
Philadelphia	30	44	.405
Boston	29	41	.414
Cincinnati	28	48	.368

American League.

	Won	Lost	Pct.
New York	55	22	.714
Washington	42	32	.568
Detroit	40	34	.541
Chicago	42	36	.538
Philadelphia	41	36	.532
Cleveland	34	42	.447
St. Louis	30	44	.405
Boston	18	56	.243

International League.

	Won	Lost	Pct.
Syracuse	55	32	.632
Buffalo	48	31	.608
Baltimore	47	38	.588
Newark	45	41	.523
Toronto	44	41	.518
Rochester	40	40	.500
Jersey City	38	45	.458
Reading	16	70	.186

YESTERDAY'S RESULTS.

National League.

New York, 6; Brooklyn, 2.
Boston, 3; St. Louis, 2.
Cincinnati, 8; Philadelphia, 5 (11 ins.).
Chicago, 1; Pittsburgh, 0.

American League.

Detroit, 11; New York, 8.
New York, 10, Detroit, 8
Washington, 7; Cleveland, 4.
Washington, 4; Cleveland, 3.
Boston, 11; Chicago, 5.
Philadelphia, 7; St. Louis, 5.

International League.

Newark, 9; Rochester, 6.
Rochester, 10; Newark, 6.
Jersey City, 5; Syracuse, 3.
Jersey City, 7; Syracuse, 4.
Buffalo, 3; Baltimore, 2.
Toronto, 3; Reading, 2 (10 ins.).
Toronto, 4; Reading, 0.

GAMES SCHEDULED TODAY.

National League.

Brooklyn at New York (2).
St. Louis at Boston (2)
Cincinnati at Philadelphia.
Chicago at Pittsburgh.

American League.

New York at Detroit (2).
Boston at Chicago (2).
Washington at Cleveland (2).
Philadelphia at St. Louis

International League.

Jersey City at Rochester.
Newark at Syracuse.
Baltimore at Toronto (2).
Reading at Buffalo (2).

Leading Hitters in The Major Leagues

NATIONAL LEAGUE.

Player and Club	G.	AB.	R.	H.	Pct.
Harris, Pitts.	61	183	36	70	.382
P. Waner, Pitts.	72	296	42	112	.378
Barnhart, Pitts.	66	149	33	56	.376
Frisch, St. Louis	72	297	54	109	.367
Hornsby, N. Y.	70	282	70	102	.362

Leader a year ago today—Herman, Brooklyn, .377.

AMERICAN LEAGUE.

Player and Club	G.	AB.	R.	H.	Pct.
Gehrig, N. Y.	78	302	80	121	.401
Simmons, Phila.	76	292	60	112	.383
Dykes, Phila.	53	192	27	60	.370
Schang, St. Louis	52	188	26	55	.309
Ruth, N. Y.	74	282	80	95	.368

Leader a year ago today—Ruth, New York, .392.

WARRINGTONS TO PLAY ROSENDALE SUNDAY.

The Warrington All-Stars will meet the Rosendale baseball team Sunday afternoon on the latter's diamond. A tough battle is expected to be fought before a large gathering of fans. Goldleaf, who has been inactive for a week, will be the boxman for the Warrington.

The members of the Warrington All-Stars are requested to be at the corner of Fair and Main streets Sunday at 1:30 p. m., from where they will be conveyed in cars to the diamond.

Tagging Major League Bases

(By The Associated Press.)

A pitching battle reminiscent of baseball's earlier days marked the fight of the Chicago Cubs to keep their lead in the National League against the Pittsburgh Pirates yesterday. Charlie Root, ace of the Cub staff, held the Pirates to one hit and beat them, 1-0. It was the ninth straight victory for Chicago and Root's fifteenth victory of the season. Root had pitched hitless ball up to the eighth when, with two out, Gooch singled into left field. Joe McCarthy's team collected eight hits off Lee Meadows but the bespectacled Pirate hurler clamped down four times with runners on third.

With Chicago on top one and one-half games the Pirates will try to cut the margin in the third game of the series today.

Larry Benton, Boston's contribution to the Giants' pitching staff, completed his first full game for New York when he beat Brooklyn 6-2. Benton was touched for nine hits but he scattered them while the Giants were stopping Bill Doak's string of five straight wins.

Kent Greenfield, who went to Boston from the Giants in the Benton trade, pitched the Braves to a 3-2 victory over the world champion St. Louis Cardinals. Jess Haines failed to come through in the pinches, Bancroft, High and Gibson hitting when hits meant runs.

The Cincinnati Reds won their second straight from Philadelphia, but they had to go 11 innings to get an 8-5 verdict. Hughey Critz's single with the bases loaded and two out turned the trick.

The Yanks opened their western invasion by breaking even in a double header at Detroit, losing the first, 8-11 and taking the other 10-8. Babe Ruth hit his twenty-seventh home run of the season and is only one behind his teammate, Lou Gehrig. Tony Lazzeri whacked out his thirteenth homer of the year with Gehrig on in the seventh inning of the first game. Ruth's circuit smash came in the nightcap with two men on bases.

Tris Speaker's batting was instrumental in Washington's two victories over Cleveland, 7-4 and 4-3. Goslin and Cullop hit homers and George Burns got his thirty-first and thirty-second doubles, one in each game.

The Boston Red Sox knocked Ray Schalk's Chicagoans out of third place by beating them 11-5.

"Lefty" Grove ran his total of strikeouts to 105 by fanning eight St. Louis batters. Grove allowed the Browns eight hits and beat them 7-5. A double by Ty Cobb drove in two runs in the seventh. Sam Jones was pounded hard.

Johnson Resigns After 34 Years

Of Service to the American League—Action Comes at Request of Owners—Responsible for Early Success of League—Will Retire November 1.

New York, July 9 (AP).—After 34 years of service to the American League, Ban Johnson is putting things in order for a successor.

Forestalling efforts to retire him in the way of a $40,000 a year pension through a contract which had eight years to run, the founder and only president of the American League yesterday tendered his resignation, effective November 1, with his salary to cease at once.

The resignation was submitted at a special meeting of the American League owners. While the magnates were in conference and after a committee had visited him once concerning his withdrawal, Johnson told newspapermen he had no intention of resigning. Later, however, after a second visit from the committee, Johnson signed a terse statement of 33 words, conveying his resignation, and was handed a formal statement of acceptance and regret from the owners.

Johnson was responsible for a great share of the early success of the American League.

He opposed some of the steps taken by Judge Kenesaw Mountain Landis when baseball gave him full powers of arbitration throughout organized baseball and this opposition marked the beginning of the fight to force his withdrawal.

KNIGHTS OF COLUMBUS WILL PLAY AT GREAT BARRINGTON

The Knights of Columbus baseball team will play at Great Barrington on Sunday afternoon against a fast-stepping outfit which boasts a victory over the Caseys. It is expected that the same lineup will meet the locals for the Sunday game unless the aggregation from Great Barrington have obtained new players for the contest.

The Caseys will go forth with their regular players which will include Volker and Schultz as the battery; McGinnis, Didzik, Leskie and Skelder in the infield and Cahill, Colvin and Feeney in the garden beats.

SPARTANS WILL PLAY MALDEN SUNDAY AFTERNOON

The Spartans are scheduled to meet Malden Sunday afternoon and Bob Corrigan is slated to do the hurling although Hahn may be called upon to start the boxman's battle. Berryann will do the receiving.

Next Saturday the Spartans will meet for the second time this season the Margaretville nine. On the Sunday following they will do battle with the Woodstock outfit.

Latest News from Dempsey's Camp

Former Champion Looks Like a World Champion One Day and the Opposite of that the Next—Is in Superb Physical Condition—Will Not Train on Sunday.

White Sulphur Springs, Saratoga Lake, N. Y., July 9 (AP).—Jack Dempsey looks like a world champion in training one day and a preliminary boy the next. Yet that very "in-and-outwardness" is the reason for the supreme confidence in Jack's camp that the former titleholder will sweep through Jack Sharkey on the night of July 21 and Gene Tunney in September to regain the heavyweight crown.

Less than two weeks before Dempsey will tackle the Boston seaman in the Yankee Stadium his physical condition has reached such a concert pitch that Jack must stop work one day in every three that remain before the comeback battle. Dempsey will rest Sunday and again next Tuesday, when he is scheduled to start the 24 mile swimming marathon on Lake George. No boxing is scheduled for a week from today.

There is little question among the watchful critics that Dempsey today is in splendid physical condition and apparently ready now to match strength and stamina with the husky Lithuanian conqueror of Harry Wills, Mike McTigue and Jim Maloney. The job before Dempsey's handlers is to keep him there, to save Jack's viciousness for the night of the fight.

As a result Jack works in sparkling fashion for two days, attains an "edge," and is promptly laid off for a day to lose it in order to safeguard against going stale. When the former heavyweight king returns to the training ring, he appears "logey," slow and is most disappointing in action. Thus the layoff leaves faults to be removed on subsequent days and Trainer Jerry Luvadis is thereby made happy. Right now Jack's weight is down to 193 pounds, three more than he expects to weigh July 21, leaving little excess poundage to work against in the next twelve days.

How Pittsburgh Became "Pirates"

Interesting Story of How Pittsburgh National League Club Came to be Known as the "Pirates".

One of the most interesting facts concerning the Pittsburgh Pirates, who play at the Fair Grounds Sunday against the Colonials is the origin of their nickname, "Pirates".

The Pittsburgh National League Club otherwise known throughout baseball as the "Pirates", were so nicknamed as a result of an incident occurring at the close of the Players' League baseball war way back in 1890.

During 1890, one of the most troublesome years in the history of the national game, there were two competing leagues in the major league field, the American Association, which later became the American League, and the National League. In this year the majority of the players from the organized leagues, taking it into their heads to run the game themselves, seceded from the organized leagues and formed the Players' League, placing clubs in every National League city except Cincinnati. The struggle for mastery was long and desperate and wreckage was strewn all along the way. Organized ball, however, finally won out. One of the terms of the peace agreement was that all players of the Players' League were to return to the clubs to which they were attached before the organization of the outlaw circuit.

Among the players who had jumped the Philadelphia Athletics, of the American Association, were Louis Bierbauer and Harry Stovey, these players having jumped respectively to the Brooklyn and Boston Players' League teams. However, when the reserve list of the Athletics was announced following the peace adjustment, neither the name of Bierbauer or Stovey appeared upon it, and, consequently, under baseball law which releases automatically all players whose names do not appear upon a reserve list, these men could be claimed by any other club. Pittsburgh, quick to note the omission, promptly stepped in and signed Bierbauer, whereupon the American Association raised a protest. An arbitration committee was appointed which decided, after an investigation, that the Pittsburgh Club had a perfect right to grab Bierbauer. This "stealing" of Bierbauer by the Pittsburgh Club gave it the nickname of "Pirates", a diamond title that has clung to it ever since.

GULDY SUGAR BOWLS DEFEAT WARRINGTON TEAM.

The Guldy Sugar Bowls defeated the Warrington All-Stars Friday evening at Block Park, 8-7. The seven inning game was closely contested but it took three Warrington pitchers, Hicks, Taylor and Fisher to equal the opposing hurlers work. Bill Norton did the box work for the Guldys.

The feature of the game was a circuit clout registered by Tommy Coughlin in the opening stanza. John Tenno made a spectacular catch to put out Hicks who sent the pill far into right field. Billy Guldy, who played a neat game at center field, registered two doubles out of four times at bat. Norton and Fels, Guldy's hurler and receiver, each succeeded in getting safe blows three out of four times at bat.

The Guldy Sugar Bowls will meet the Rinkydinks Monday evening at Block Park.

Lorraine Liggett Seen Jumping

Photograph shows Miss Lorraine Liggett taking one of the jumps with "Mickey" at the Metropolitan horse show held on the Charles River speedway near Boston. Miss Liggett won the blue ribbon in the jumps with her mount "Sir Pet."

DIAMOND PICK-UPS

Evansville has purchased Jess Runser, short-stop, from the Quincy club.

* * *

Norman (Red) Strader has been given his unconditional release by Hollywood.

* * *

Six members of the 1921 Penn State baseball team had tryouts with major league clubs.

* * *

Catcher Smith, from Notre Dame, a big fellow, has joined the Giants' catching staff.

* * *

The Seals have released Pitcher Marty Griffin to the Lincoln club of the Western league.

* * *

Neal Baker, star pitcher of Texas university, has been signed by the Philadelphia Athletics.

* * *

"The best infield in the majors," is Manager J. J. McGraw's comment on his New York Giants' quartet.

* * *

Outfielder Merwin Jacobson has been released to Toronto of the International league by the Brooklyn club.

* * *

The New York Nationals announce the sale of J. Sanford Hamby, catcher, to the New Orleans team of the Southern association.

* * *

Seeking to bolster his catching staff, John McGraw, manager of the New York Giants, purchased Mickey O'Neil from Washington.

* * *

Cleveland has released Pitcher Carl Towell unconditionally. His arm has gone back on him and he proposes to nurse it back at his leisure.

* * *

Pat Moulin, who pitched three seasons for Auburn university, after leaving high school at Mobile, Ala., has signed with the Boston Red Sox.

* * *

Catcher John Schulte of the Syracuse Stars was traded to the St. Louis Cardinals in a deal involving the Houston club of the Texas league.

* * *

Roy Elsh, once with the Chicago White Sox, who more recently drew his release from Dallas, in the Texas league, has signed with Milwaukee.

* * *

William Cunningham, former outfielder with the New York Giants and Boston Braves, has joined the Des Moines Western league baseball club.

* * *

Carlisle ("Red") Smith, veteran Southern league player and former Brooklyn third baseman, has been given his unconditional release by Nashville.

* * *

Fred Nicolai, Columbus shortstop, whose strong forte is supposed to be fielding and not hitting, hammered out seven hits in eight trips to the plate recently.

* * *

Whitey Witt, veteran outfielder, has been given his release by the Kansas City club. Witt had not been hitting and was crowded out of the lineup by more prodigious genis.

* * *

Wayland Dean, right-handed pitcher, who went to the Philadelphia Nationals over a year ago in a trade with the New York Giants, has been sold outright to the Chicago Cubs.

* * *

Dale Gear, president of the Western league and Western association, announced the management of Josh Clarke, former Western league manager and umpire, to fill a vacancy in the Western league staff.

* * *

Sam Rice, Washington outfielder, has had a number of teeth extracted in the hope that it will improve his physical condition and return him to form. He was supposed to be suffering from sinus trouble, but the medics told him it was bad teeth.

* * *

Filly Kelly, Minneapolis first baseman, who holds some home-run records in the International league which may stand for some time, has put his bat to work for the Millers. He hit two for the circuit in one of the recent games against Milwaukee.

DANCE LOVERS!

Dance to the music of Johnny Evan's 12-piece Orchestra

Monday Evening, July 11,

ARTEL STREET.

Central Rose Block Farms.

Southpaws Once Annoyed Clancy

John "Bud" Clancy, the young man who has been holding down first base for the Chicago White Sox, received his early training in the Mint league.

Clancy was one of the best players ever turned out by the Michigan league, and one season, while playing with Muskegon, hit in 40 consecutive games.

Clancy played one year with Grand Rapids and then was signed with Muskegon. He was under option to the White Sox at the time. Clancy had one marked weakness while playing at Muskegon. He could not hit against left-handers.

Wins St. Louis Fans

Frankie Frisch, shown in the photo, who succeeded Rogers Hornsby at second base for the St. Louis Cardinals, has won the hearts of the St. Louis fans by his sensational fielding and heavy hitting. He is playing better this season than he ever did for the New York Giants.

Sport Notes

Golf socks at $20 a pair ought to be darned good.

* * *

The Epsom derby is considered the greatest horse race in the world.

* * *

Tooting Bee is the name of one of the oldest golf courses in England.

* * *

"Fore!" in golf was originally "Before!" similar to the sailor's "Below!"

* * *

Soccer, a comparatively new game in the United States, is played by 250,000 men.

* * *

The first essential of a present-day heavyweight champion seems to be that he mustn't fight.

* * *

Carroll Liebensperger, who plays point, was elected captain of the 1928 Johns Hopkins lacrosse team.

* * *

Dr. Alexander Alekhine, who once played 29 chess games simultaneously while blindfolded, is said to know most of the faster games of the last 20 years from memory.

* * *

Johnny McAvoy, popular New York referee, who was a jockey about 35 years ago, until a spill forced him out of the game, has become the owner of Lochen, a four-year-old thoroughbred.

* * *

Bob Gardner, golfer of international fame and captain of Walker cup teams, made a reputation as a track athlete at Yale, where he held the world's pole vault record, being the first to reach 13 feet.

* * *

Robert Thompson, Scotch golf pro, who has been appointed to the Riverside Golf Club of Toronto, is proud of the fact that both his father and grandfather were professionals in the ancient game before him.

Canals Compared

The Suez canal is the largest canal in the length of miles, its length being 90 miles. The Panama canal, however, is the deepest and widest canal with a depth of 45 feet and a width of 300 feet.

Colonials Defeat House of David

Smith Hurls Good Game as Colonials Defeat Benton Harbor Team by an 8-2 Score—Local Team Pounds Visiting Pitchers Hard.

Long whiskers and long hair failed to vie with long hitting Friday night at the Fair Grounds as the House of David team from Benton Harbor, Mich, were hopelessly outclassed by the Colonials by a score of 8 to 2. However the affair was not dull for there were three home runs and plenty of good hitting to enliven the game.

The Culloton-Robins forces had no trouble at all to batter down the offerings of two House of David twirlers. The Colonial bombardment was concentrated in the first five frames as the locals pounded the bewhiskered moundsmen, Tally and Woodhouse, for thirteen hits, including two circuit stabs, one inside the park and the other on the outside.

Smith Knocks Homer.

After corralling two runs the opening inning, the Colonials grabbed a third at the outset of the second frame. Art Smith branched out into a new line of hitting—a home run within the ball park—with a slam over the center fielder's head, the ball eluding the outfielders long enough for Art to speed around the bags and into home.

Carter Gets Another.

Howie Carter jumped on Tally for a second huge wallop in the fourth when he slammed the horsehide over the left field barrier. Art Smith was on first when Carter broke loose. After three more men had gone to bat this inning, one had received a pass and a second a single, Tally was induced to retire to the dugout in favor of Woodhouse. This new David had a much more abundant chin adornment which possibly was accountable for his better pitching. Although he allowed but one less hit than Tally gave, the Kingstonians could steal but one marker from him. They got this run in the fifth when Loeser and Robins hit two doubles in a row.

Smith Twirls Well.

Art Smith baffled the visitors throughout most of the contest for up until the ninth frame the Benton Harbor outfit had nicked the collegian but three times. The only real lion-sized hit came in the fourth when Newell clouted a homer to left field over the lower end of the Highway Display sign. A walk, an error and a sacrifice hit to center field brought another Benton Harbor warrior around in the eighth for the team's second and final run.

The House of David team travels in three autos and are bound today for North Adams, Mass. They will spend their summer playing about Boston.

The visitors displayed various styles and lengths of head and face coverings, from braided hair to sparsely clad chins. According to one David selling booklets among the spectators, the third baseman has never had a shave or haircut in his life.

The air was full with such wise cracks as "That was a close shave", "He got that one by a whisker" and "He was saved by a hair".

The fans sympathized with Woodhouse in the sixth after he hit a double and was retired because he had neglected to touch first.

Won 7, last 6, percentage .538.

The box score:

Colonials.

	AB.	R.	H.	P.O.	A.	E.
Carter, 3b.	4	2	2	1	2	1
Kelly, cf.	3	1	1	2	0	0
Shay, 2b.	4	1	2	3	6	1
McDermott, 1b.	4	0	2	14	0	0
Miller, lf.	3	0	0	1	0	0
Schwab, rf.	3	1	1	0	0	0
Hoffman, rf.	0	0	0	0	0	0
Loeser, ss.	3	1	2	2	4	0
Davitt, ss.	1	0	0	1	0	1
Robins, c.	3	0	1	3	0	0
Smith, p.	3	2	2	0	1	0
Totals	31	8	13	27	13	3

House of David.

	AB.	R.	H.	P.O.	A.	E
Newell, rf.	4	1	1	2	1	0
Tally, p.	2	0	0	0	3	0
Woodhouse, p.	1	0	0	0	1	0
Bower, ss.	3	0	0	6	5	0
Kendall, c.	4	0	0	5	0	0
Harrison, 3b.	4	0	1	1	1	0
Nick, 2b.	4	0	2	1	2	0
Tucker, 1b.	4	0	0	8	0	0
McKay, cf.	2	1	1	1	1	0
Kinsey, lf.	3	0	0	0	0	0
Totals	31	2	5	24	14	0

Score by innings:

Colonials	2	1	1	2	1	0	0	0	1	—8
House of David	0	0	0	1	0	0	0	1	0	—2

Summaries: Two base hits—Loeser, Robins; home runs—Smith, Carter, Newell; stolen base—Kinsey. Sacrifice hits—Tally, Kelly, Robins; double plays—Loeser to Shay to McDermott; Loeser to McDermott; Nick to Tucker; McKay to Bower to Tucker; hits off Tally—7 in 7 2-3 innings; off Woodhouse—6 in 4 1-3 innings; base on balls—off Smith 2; off Tally 3; off Woodhouse 3; strike outs—by Smith 3, by Woodhouse 4; hit by pitcher—by Tally (Loeser) by Woodhouse (Smith); wild pitch—Woodhouse. Umpires Connolly and Jordan; time of game 1 hr., 45 min.

Feds Beat Clermonts.

The Wilbur Feds overcame the Clermonts Friday night at the commons diamond, 13-4. Merritt struck out eight of the opposing team. Collins did the receiving. "Luke" Mathis allowed the Feds sixteen hits.

THE PILOT INN

SAUGERIES

Will hold Regular Dances Every Monday Hereafter.

The Pilot.

Pete Bitter, Musician.

CLASSIFIED ADVERTISEMENTS

One Cent a Word

No Advertisement Less Than 25 Cents.

FOR SALE.

FOR SALE—Seasoned wood; largest $5 truck load in the city; sawed or split. H. Clearwater. Phone 2751.

FOR SALE—Several used upright pianos, in good condition, for sale or rent. Fred C. Winters, Clinton avenue. Phone 1113-J.

FOR SALE—Hardwood, stove lengths; salt hay. Ed. T. McGill.

FOR SALE—Photo supplies, films, plates, cameras, printing paper, etc. O'Reilly's, 530 Broadway and 38 John street.

FOR SALE—Ice, $2 per ton. John A. Fisher, 324 Abeel street. Phone 1379.

FOR SALE — Hardwood, stove length. Vogel, 92 Abeel street.

FOR SALE—Unclaimed storage furniture. Why buy new if you can get furniture as good as new for half price. A. Kreisig, 769 Broadway.

FOR SALE — New five-piece decorated breakfast suites; price reduced to $18. L. Cohen, 15 Hasbrouck avenue. Open evenings.

FOR SALE—Sand, crushed stone and cinders for building purposes. Abe Vogel, 92 Abeel street.

FOR SALE—Riding and driving horse, thoroughbred, sound in every way; very cheap. Phone 547.

FOR SALE — Shrubbery, Iris, Peonies, Phlox, Privet, Zinnias, Asters, Snapdragons, Salvia, Cocenia, Sweet Sultans, and Tomato Plants. Keller, 31 Brook street.

FOR SALE—Ten-gallon kegs, oak wood. Carl G. Fischer.

FOR SALE—Electric Savage washer, A-1 condition. Call between 6 and 8 p. m. 199 Elmendorf street.

FOR SALE—Thousands of Early and Late Cabbage, Cauliflower, Celery, Pepper and Tomato plants, bedding plants and perennials. Gross B. Schoonmaker, Accord, N. Y.

FOR SALE—Used pianos, prices from $100 up. Pianos to rent. E. Winter's Sons, Inc., 526 Wall street, opposite Reade's Theatre.

FOR SALE—House hay. 16-F-5.

FOR SALE—New rag rugs, iron beds, springs, mattress, gas fixtures, large table, four small tables with eight chairs, two screen doors, mantle piece, screen porch inclosures, Ford fenders. Call between 8 a. m. and 2 p. m. 67 Elmendorf street.

FOR SALE—Dobson. 451 Washington avenue.

FOR SALE—Oak parlor stove. Corner Salem and Green street, Port Ewen. Phone 1231-M.

FOR SALE—English Setter pups, 10 weeks old. 89 Lucas avenue.

FOR SALE—Baby carriage. 140 Spring street.

FOR SALE—Standing hay at Lomontville. Inquire William Murdock, Box 82, R. F. D. No. 3, Kingston, N. Y.

FOR SALE—Kitchen stove, $8. 79 O'Neil street.

FOR SALE—Furniture. Whitley, Port Ewen.

FOR SALE—Three tons of old hay, one-horse lumber wagon, $25; one-horse market wagon, $20; forty bushel Kemp manure spreader, $25; seventy-tooth harrow, $10; four-row Iron Age potato sprayer with orchard attachments, 200 lbs. pressure, $35. Frank M. Brink, Lake Katrine, N. Y. Telephone 4-F-21.

FOR SALE—Kitchen coal range with water back. 38 East Chester street.

FOR SALE—Richardson & Boynton "Perfect" hot air heater. 58 East Chester street.

FOR SALE—Sweet and sour cherries. D. Van Leuven, Port Ewen, N. Y.

FOR SALE—Baby walker, play yard and baby chair, $5. Write Box 84, Uptown Freeman.

FOR SALE—Sawed wood and second hand lumber, lot of five-inch sewer pipe. Row boats to let and for sale. John A. Fiscaer, Abeel street.

FOR SALE—Carpenter's tools. 1869-W.

FOR SALE—Whitney baby carriage, $12. 127 Emerson street, or phone 1013.

FOR SALE—Bait fish. Sleightsburgh Ferry.

FOR SALE—Used Elto outboard motor, also used Harder silo. Frederick Davis, Stone Ridge.

FOR SALE—Two fresh cows and some due to freshen soon. Phone 2431.

FOR SALE—Coal range, gas range, Lyons hot water heater. Phone 892-R.

FOR SALE—Home-made pies to order, 35c delivered. Phone 1070.

FOR SALE—A three K. W. 115-volt D. C. Lester storage plant complete, including gasoline engine, generator, batteries, switch board and meters. Write P. O. Box 871, Kingston, N. Y.

FOR SALE—50,000 late cabbage plants. Call Radatz, 3052.

FOR SALE—Cash register, safe and typewriter. 56 Broadway. Phone 1962-W.

FOR SALE—Geraniums, single Petunias, Dahlias, Flowered Zinnias, Coleus, all in mixed color; Potted Egg Plants. T. A. Stone, Flatbush avenue. Phone 2692-J.

FOR SALE—Late Cabbage, Transplanted Celery, Asters, Zinnias, Scalious, Stocks, Phlox, Strawflowers, Marigold, Calendula, Snapdragon. E. Danner, 62 Ten Broeck avenue.

FOR SALE—Three and four-door family refrigerators, one-piece porcelain tank, cork insulated, $67 and $85; suitable for electrical refrigeration. Lorillard Refrigerator Company, 86 Grand street.

FOR SALE—One Holstein cow and one Jersey cow. L. F. Ruckert, Shokan, N. Y.

FOR SALE—Boy's bicycle, like new, perfect condition, price $16. If interested phone 1221, or call at 85 Johnston avenue, between 5:30 and 7 o'clock p. m.

FOR SALE—Electric dome, cheap. Phone 317-J.

FOR SALE—Child's high chair, like new. 122 Green street.

FOR SALE—Winter cabbage plants. Telephone 471-W. Burgevin street. E. McSpiritt.

FOR SALE—Boy's largest size tricycle, Columbia make, first-class condition. Phone 1581-J.

FOR SALE—Cherries, currants, black caps. Julius John, Cedar Park.

FOR SALE—Bridgehouse victrola, good as new. "Delta Three."

FOR SALE—Extra nice Boston Terrier puppies, pedigreed stock. 525 Indian Valley Inn, Kerhonkson, N. Y.

REAL ESTATE FOR SALE.

SPECIAL.

Double house, six rooms on each side; $500, easy terms. Frank DuFlon. Telephone 2051-J.

FOR SALE—New cottage, all improvements, central location. John Dullinger.

FOR SALE OR RENT—Two small bungalows, with or without furniture, modern improvements; within 15 miles of Kingston on Woodstock road, beautiful view of Catskills and Ashokan Reservoir; also one 200 W. H. Willner, Woodstock, N. Y.

FOR SALE—Twelve-room house, all modern improvements. 39 Pine street.

FOR SALE—Two story six room house, fully furnished; half acre ground; barn, garage; on the back of the Rondout; four miles from Kingston; wonderful berries for quick buyer; owner moving west. Apply Home Nurse, Route 209, Rosendale Road, Eight Corners, N. Y.

FOR SALE—Two family house, first-class condition, choice location; convenient, double garage; price $15,000; no agent. Box 170, Uptown Freeman.

FOR SALE—Six rooms, all improvements, about one half acre land, fruit trees, garage, $800 cash, balance like rent. Ludwig, 207 Hurley avenue.

FOR SALE—Eight room house, all improvements, completely furnished; will sell at a big sacrifice. Arthur S. Reynolds, 269 Washington avenue. Phone 2547.

One Cent a Word

No Advertisement Less Than 25 Cents.

REAL ESTATE FOR SALE

SPECIAL.

Eleven-room house; two-car garage; best residential section, uptown; price $4,500, easy terms. Frank DuFlon. Telephone 2650-J.

FOR SALE OR RENT—Modern store and flat; 720 Broadway. GROSS, 300 Wall street.

FOR SALE OR TO LET—Eight-room cottage at Manor Lake. Telephone 1172. A. R. Newcombe.

FOR SALE—House, all improvements; garage. Inquire 161 East Chester street.

FOR SALE OR TO LET—CAMPING—Large camp furnished at fording place; 15 minutes from Kingston. Phone 426 or 3062-J.

FOR SALE—Ten-room house, garden, fruit, garage, electricity, water, heater; price $3,900, cash $500. Country store doing profitable business, including large building and stock; $12,000, cash $5,000. 102-acre fertile farm, splendid buildings, tools, household furniture; $8,700, cash $2,000. Old fashioned stone house, electricity, water, in village; $2,500, cash $500. Eight-acre chicken farm, ten-room house; $2,900, cash $500. GROSS, REALTOR, 309 Wall street.

FOR SALE—Eight-room house and extension, 120 feet frontage; fruit trees; near Phoenicia. "S. C. N.", Uptown Freeman.

FOR SALE—House. 275 Clifton avenue.

FOR SALE.

Five-room house, downtown, gas, water, toilet in house; large garden; $1,750, terms.

Two-family house, in Port Ewen, good water, electricity; chicken coop; fruit and garden, $3,750, terms.

Nine-room house, in best uptown section, tile bath, steam heat, parquet floors, butlers' pantry; two-car garage; a large lot; the price is right to quick buyer.

SAM N. MANN, REALTOR, 12 E. Strand. Phones: Office 1556, Residence 3140.

FOR SALE—New seven-room house, sun parlor, hot water heat, Red Seal electric lights; garage; $1,000 cash, balance good terms. Ludwig, 207 Hurley avenue.

IN PORT EWEN.

Six-room house, all improvements, hot water heat; one-car garage; garden, fruit and berries; A-1 location, on Broadway; $4,800, good terms. Six-room house, part improvements; lot 50x150; $3,200. Arthur S. Reynolds, 269 Washington avenue. Phone 2547.

FOR SALE—Delightful summer camp with 1½ acre land overlooking Ashokan Reservoir; $1,750, terms. James E. Snead, 256 Wall street. Phone 1604.

FOR SALE—Eight-room house, bath, gas light, hot air heat; garage; uptown section; $7,500; terms arranged. Shatemuck Realty Co. Phone 1906.

FOR SALE—House, six rooms and bath, all improvements. 56 Cedar street.

FOR SALE—Eight-room two-family house, part improvements; large lot; two-car garage; good location, uptown; $4,200, good terms. Six-room bungalow, all improvements; extra lot; two-car garage; fruit and berries; Second Ward; $6,500, good terms. Five-room bungalow, all improvements, hot water heat, and garage; $5,400. Six-room house, all improvements; garage; A-1 location, uptown; $5,700. Store, gas and oil station with three standard pumps; A-1 good location; $9,500, good terms. Arthur S. Reynolds, 269 Washington avenue. Telephone 2547.

FOR SALE—Three-story brick building, also wholesale and retail business. Inquire 43 Strand.

FOR SALE—Double house, six rooms on a side, all improvements; price $9,000. New six-room house, all improvements; price $5,700. Dandy little home and farm near Kingston; $4,500. Exceptional 20-acre fruit farm at the height of production, fully equipped, located just out of Kingston; $8,500. Unusual 12-room house with all improvements; five acres of land; located in the city limits; price $8,500. Very easy terms on the above properties. Also several of the best business opportunities in the city of Kingston. James E. Snead, 256 Wall street, Kingston, N. Y. Phone 1604 or 518.

FOR SALE—Retail grocery business. At inventory; old established business, doing between $400 to $500 weekly. Address "S. M.", care Downtown Freeman.

FOR SALE—Fine nine-room house, A-1 condition; best location; heat, electricity; fruit; artesian well; one block from Broadway, Port Ewen; ten minutes walk to Kingston; price $5,200. "A. A.", Uptown Freeman.

FOR SALE—Store and two-family house, in good location; store suitable any business, all improvements in both apartments; large lot; two-story garage and warehouse; wonderful opportunity, $8,500, $3,000 cash. Eight-room house and bath, in good location, near Broadway; large lot; gas fired boiler; $7,250, terms arranged. SAM N. MANN, REALTOR, 12 East Strand.

FOR SALE—Farms, city and country homes, business opportunities. Davis & Miller, 48 Main street.

FOR SALE—Houses of all kinds, both in and out of town, also stores, farms, and building lots. E. A. Hendricks, 1715-J.

FOR SALE OR TO LET—Bungalow. John A. Fischer, 334 Abeel street. Telephone 1379.

FOR SALE—On Fair street, nine-room house, all improvements; garage and fruit; a bargain. Inquire Owner, E. J. Lake, 148 Fair street.

FOR SALE—Eight building lots, 30x90; will sell separately or one parcel; location, Merritt avenue. Phone 291.

FOR SALE—In Port Ewen, six-room house, all improvements, hot water heat; large grounds; river view; $3,850, good terms. Six-room house; lot 100x100; part improvements; $3,800; A-1 good buy. Arthur S. Reynolds, 269 Washington avenue. Phone 2547.

FOR SALE—Brick house, all improvements, Spring street, finest location downtown, $12,000; terms arranged. Fine business property, Washington avenue, two story brick, six room living apartment, all improvements, large frame building, $5,500, bargain. Ideal country place, one-half hour drive from Kingston, $2,700. Two family house, near City Hall, all improvements, everything separate, attractive buy at $6,200. Six room dwelling, Wall street, uptown section, all improvements, attractive price for quick sale. FRANK S. HYATT, Real Estate, 251 Fair street. Phone 1335 or 2705.

USED CARS FOR SALE

FOR SALE—Ford delivery truck. Inquire 282 Fair street.

FOR SALE—Lafrance demonstrator, 1½ ton, bargain. W. P. Gage, 284.

FOR SALE—Cut down Studebaker, good rubber; cheap. Telephone 1256-J.

FOR SALE—Five ton White truck, good running order. Telephone 1046-J.

FOR SALE—Chevrolet Superior coupe; good condition; cheap. Phone 875-M.

FOR SALE — Seven-passenger Chandler, guaranteed in good running order, cheap. Inquire 148 Fair street.

FOR SALE—1924 ¾ ton Dodge truck, good condition. J. McSpirit, 36 Cleveland avenue.

FOR SALE—Must sell six cylinder sedan, Nelson's Garage, Port Ewen.

FOR SALE—Packard coupe. 205 Washington avenue.

FOR SALE—Essex four-cylinder coach, slightly used, mechanically perfect; will sell or exchange for dry stock. Also five-year-old iron gray horse, weight 1,300. 40 Janson, Wallkill, N. Y. Phone 17-F-7.

FOR SALE—Chevrolet touring car, Oakland touring car, 1927 Oakland demonstrator at a sacrifice. Parish Garage, Broadway.

FOR SALE—Harley Davidson motorcycle and side car; condition guaranteed; price very cheap. Joseph Rosenthal, Cedar Park. Phone Kingston 23-F-2.

WANTED

WANTED — Painting and paperhanging. George Pfaff, 35 Garden street. Phone 2087-W.

WANTED—Rooms and general repairs; sidewalks, chimneys, cellars, roofs, also house painting and paperhanging. See somebody. Reliders, 265 Broadway. Phone 1755-M.

WANTED—Rubbish on building to be moved. Inquire Central P. O. Box 388.

One Cent a Word

No Advertisement Less Than 25 Cents.

WANTED

WANTED — Painting and paperhanging. Phone Curtis, 46-W.

WANTED—White Leghorn pullets, any amount. 79 Boulevard.

WANTED—PARTIES TO INVEST IN GOOD MANUFACTURING BUSINESS. YOUR SHARES EARN 50% OF THE PROFITS. ADDRESS BUSINESS, UPTOWN FREEMAN.

WANTED—Carpenter jobbing. 1869-W.

WANTED—Old shoes. Will some gentleman having a pair of old shoes, size 10, with a month's wear left in them call 318-6.

WANTED—Cash register, total adder; state cash price. Indian Valley Inn, Kerhonkson, N. Y.

WANTED—Dressmaking. 55 Garden street. Phone 2937-W.

WANTED—Your carpentry work. Jobbing of all kinds promptly attended to. Rates reasonable. Phone Brazee, 1982.

WANTED—Broadway Employment Agency wants dishwashers, kitchen men, handy man, waitresses, chambermaids, men and women and cooks; other good positions open. Phone 2163. 608 Broadway. Mrs. McLoid.

WANTED—Antiques. Wanted to buy old furniture, glass dishes, flasks, bottles, mirrors, pewter, lamps, anything old. Write or phone Noval Stewart, 86 Downs street, Kingston, N. Y. Phone 1253-J.

WANTED—To repair your broken backs, legs and arms of chairs; upholstering and refinishing of furniture. A. Tigar, 251 Abeel street, Kingston. Telephone 2076-J.

WANTED—Rooms papered, complete, $8, paper furnished. Satisfaction guaranteed. Joseph Yerry, Jr., 121 Clinton avenue. Phone 863-R.

WANTED — Cane-Rush-Porch-Chairs reseated. Van Keuren's Chair Shop, 86 Foxhall avenue. Phone 778.

FEMALE HELP WANTED.

WANTED—Competent maid for general housework. Apply Mrs. G. V. D. Hutton, 27 West Chestnut street.

WANTED — Girls for summer boarding house. P. O. Box 217, Haines Falls, N. Y.

WANTED—Kitchen woman. Aberdeen Inn, at West Park. Phone Esopus, 27-F-12.

WANTED—Girl for general housework and waitress; good wages; plenty tips. Holland House, Tillson, N. Y.

WANTED—Girl for general housework and plain cooking. 209 Washington avenue.

WANTED—Experienced waitress. Steady job. City Hotel.

WANTED—Girl to assist with housework. Apply 19 Van Deusen street.

WANTED—Two maids, cook and chambermaid-waitress. Private family; best wages. P. O. Box 628.

WANTED—A cook at the Ulster County Tuberculosis Hospital, Clifton avenue. Apply in person at the hospital.

WANTED—EXPERIENCED SHIRT PRESSERS. APPLY FULLER'S SHIRT FACTORY.

WANTED—Girl or woman, white or colored for housework. 121 Fair street.

WANTED—Young girl to assist with housework. Phone 2132.

WANTED—EXPERIENCED FINAL EXAMINERS. APPLY FULLER SHIRT FACTORY.

WANTED—Girl to care for baby. Apply 83 Broadway.

WANTED—Girl or woman for general housework. Phone 2276.

WANTED—GIRL FOR BONING DEPARTMENT. APPLY COLUMBIA LAUNDRY, CORNELL AND TEN BROECK AVENUE.

MALE HELP WANTED.

WANTED—A man to work on farm. C. H. Osterhoudt. Telephone 374-F-12.

WANTED—Farm hand. Oscar's Farm, New Paltz, N. Y.

WANTED—Experienced chauffeur. Phone 791.

WANTED—Married man to work on farm; live in farm house; must be familiar with farm work; permanent position. Babcock, 193 Hurley avenue. Phone 590.

WANTED—Kitchen help. 58 Broadway. Jacobson's Restaurant.

WANTED—DISHWASHER. Inquire Hotel Ulster.

WANTED—Young man to work part time at gas station. Phone 1277-R.

WANTED—Stone masons for dry wall; also blacksmith. Camarco Construction Co., Phoenicia, N. Y.

WANTED—EXPERIENCED SHIRT PRESSERS. APPLY FULLER'S SHIRT FACTORY.

WANTED—Machinist. William Lawton, 82 Prince street.

WANTED—Salesman and collectors. Singer Sewing Machine Co.

WANTED — BOY FOR NECK BAND PRESS. FULLER SHIRT FACTORY.

WANTED — A general mechanic; must know how to operate boiler and have some knowledge of electric equipment. Apply G. W. Van Slyke & Horton.

WANTED—Farmer in the vicinity of Watson Hollow to cut cord wood on shares. Box 84, Uptown Freeman.

WANTED—Man to work on farm. Cohen Farm, Port Ewen.

WANTED—Young man for office assistant. Must have thorough knowledge of bookkeeping and practical experience. Continually expanding program of business offers excellent opportunities for advancement. References required. Reply by letter stating all qualifications and salary expected. Applications held strictly confidential. Address Central P. O. Box 375, Kingston, N. Y.

WANTED—Big Ohio corporation seeks manager for unoccupied territory; $50 weekly commission; earnings start immediately; good for $5,000 yearly; we furnish everything, deliver and collect; capital or experience unnecessary. Parfyster Co., 1216 Parfyster Bldg., Dayton, Ohio.

TO LET

TO LET—Store, in uptown business section. Inquire 331.

TO LET—Up-to-date store, in four-story brick building, situate 32 East Strand and 31 Fox street, Kingston, N. Y., in business district and adapted for all kinds of mercantile business; rent reasonable. Inquire Chris A. Murray's office in building.

FOR RENT—TWO ROOMS, FIRST FLOOR, ON CROWN STREET, SUITABLE FOR OFFICES OR BUSINESS. APPLY VAN ROSS HOTEL.

TO LET—Five rooms. 361 Washington avenue.

TO LET—Cottage, 36 Stephen street. John Lang, 114 Hasbrouck street.

TO LET—Store, in busiest location. Phone 1280-J.

TO LET—Five rooms, on lower floor, with heat and electricity. 13 Belvedere street. Phone 1586-J.

TO LET—Garage, 105 Fair street, near Green. Telephone 1319-R.

TO LET—Garage. Phone 2511-J.

FOR RENT—Furnished six room cottage, garage, best residential section. Central P. O. Box 328.

TO LET—Four furnished or unfurnished rooms. 258 East Union street.

TO LET—Five rooms and bath, heat, electric lights and gas. Phone 2511-J.

TO LET—Apartment at 19 O'Neil street, six rooms with bath, hot water, heat, newly decorated. McBride, 634 Broadway.

TO LET—Five-room house, part improvements; 35 Janson avenue. Phone 1061-M, or 302 Broadway.

FOR RENT—Typewriters, Underwood, L. C. Smith, Remington, etc. O'Reilly's, 530 Broadway and 38 John street.

TO LET—Store and rooms at 530 Broadway. Inquire P. Intzin, 27 Broadway.

TO LET—Store in Poughkeepsie, right in the center of the busiest part of the shopping district of the city. Ill for any business; new and attractive store and show windows, rent reasonable. Apply J. Ogul, 439 Main street.

TO LET—Four room summer bungalow; good bathing. Phone 1097.

TO LET—Rooms, all improvements. Phone 268.

One Cent a Word

No Advertisement Less Than 25 Cents.

TO LET

TO LET—Five rooms at 134 North Front street.

TO LET—Four nice rooms with or without garage. Inquire 88 Hasbrouck avenue.

FOR RENT—Five rooms and bath, gas, electric, heat, coal range; adults. 37 Elmendorf street.

TO LET—Three unfurnished rooms; gas and electric light, heat furnished, $15 month. 76 Crown street.

TO LET—With privilege of buying, new six-room house, all improvements; three-car garage; on Harwich street, near Albany avenue. Phone 1088.

TO LET—Seven-room house, downtown, all improvements. Phone 531.

TO LET—Offices, uptown business section. Phone 531.

TO LET—Garage, 48 Franklin street. Phone 258-R.

TO LET—Rooms. 166 Foxhall avenue.

TO LET—Upper flat, five-room apartment, with all improvements, and garage. 166 Pine, near St. James. Inquire at 162 Wall, between the hours of 10 a. m. and 5 p. m.

TO LET—Seven rooms, all improvements; also five rooms and improvements; garage if desired. 181 Hurley avenue. Phone 178-M.

TO LET—Five rooms. 2 Post street, corner of Abeel street.

TO LET—Flat, 290 Wall street, suitable for business or dwelling. Phone 517.

TO LET—For July, six-room house, all improvements, completely furnished; immediate possession; a bargain. Phone 2760-J.

TO LET—Flat, six rooms, all improvements; rent $30; garage if wanted. 51 Sumner street. Phone 188.

TO LET—Store; 41 North Front street. Apply 664 Broadway.

TO LET—Flat, four rooms and bath, one flight up, electricity, gas; $30. Address P. O. Box 657.

TO LET—Newly renovated apartment. Apply Greenwald's Store.

TO LET—Store, 20 East Union street. $20 rent.

TO LET—Six-room house, all improvements; 138 Albany avenue. Inquire 98 O'Neil street.

TO LET—At 735 Broadway one new first-class second floor apartment, three rooms, bath and sun porch, all rooms light and pleasant; janitor service; hot water heat and frigidaire included in rent; now ready. Apply H. R. Brigham, 729 Broadway.

TO LET—Attractive unfurnished apartments, modern improvements. 31 Green street.

TO LET—Six rooms with improvements. 673 Broadway. Phone 511.

TO LET—Five furnished light housekeeping rooms for the season. Address J. J. Kruse, Riverside avenue, Port Ewen, N. Y.

TO LET—Store, good business location, corner Broadway and Foxhall avenue. Phone 531.

TO LET—Six rooms. Inquire 31 Greenkill avenue.

TO LET—Garage. 27 Furnace street.

TO LET—Five rooms by year or for summer; furnished if preferred. Mrs. J. S. Mayon, Hurley.

TO LET—Four-room flat, downtown. Phone 531.

TO LET—Flat. 127 Downs street.

FOR RENT—One-room bungalow with fireplace; month or year; good hunting camp. Shokan, N. Y., Post Office.

TO LET—Five-room apartment, heat furnished, all improvements. Phone 784-W.

TO LET—Five rooms, all improvements; 11 Wurts street. Phone 2041-J.

TO LET—Lower floor, five rooms. Inquire 140 Downs street.

TO LET—Apartment, five rooms and bath, all improvements; garage. 109 Hone street.

TO LET—Centrally located, six rooms, improvements, first floor. Phone 547.

TO LET—Rooms. Phone 1166-M.

TO LET—Flat, four fancy large rooms, all improvements; reasonable rent, $15; located 19 Ann street. Inquire H. Mones, 20 Summer street. Phone 973.

TO LET—July 15, part of cottage. 29 Liberty street.

TO LET—Four-room apartment, all improvements. Arthur S. Reynolds, 269 Washington avenue. Phone 2547.

TO LET—Store, 555 Broadway; flat, 80 North Front street; flat, 11 Mill street; reasonable rent. Baker, 35 North Front street.

TO LET—Rooms 298 Clinton avenue.

TO LET—Two five-room flats with improvements; garage if desired. 184 Hurley avenue. Phone 178-M.

TO LET—Four rooms; $4 per week; gentlemen preferred. 27 John street.

FOR RENT—Ten-room house, all improvements; ½ acre ground; fruit trees; $40 to right party; garage. Ludwig, 207 Hurley avenue.

FURNISHED ROOMS

FURNISHED ROOMS—Modern light housekeeping apartment; adults. 33 Hoffman street.

FURNISHED ROOMS—Two and three rooms, all improvements. 761 Broadway.

FURNISHED ROOMS—98 O'Neil street; all improvements.

FURNISHED ROOMS—For light housekeeping; steady hot water; adults. 59 Green street.

FURNISHED ROOMS — Pleasant front rooms with board. Phone 251-W.

FURNISHED ROOM—For girl in private family. E. Manor, 25 Adams street. Call Evenings.

FURNISHED ROOMS—Single room All conveniences. 77 Pearl street.

FURNISHED ROOMS Two clean furnished rooms, light housekeeping. 22 Oak street.

FURNISHED ROOM—Desirable front room to one or two refined gentlemen. 152 O'Neil street.

FURNISHED ROOMS Two large airy rooms, bath and all improvements; one block past Industrial Home. 23 Van Gasbeek.

FURNISHED ROOMS—One or more light housekeeping rooms. 60 Cedar street or 179 Wall street. Phone 1117 or 1103-M.

FURNISHED ROOMS—Two rooms and private bath for light housekeeping; all modern improvements. 251 Albany avenue.

FURNISHED ROOMS — 440 Washington avenue. Phone 2696.

FURNISHED ROOMS Light housekeeping apartment, all improvements. 248 Fair street. Phone 96-M.

FURNISHED ROOMS Six furnished room apartment, 28 Prince street, until December 1, reasonable. Mrs. F. A. Lawrence, Shokan.

FURNISHED ROOMS—Desirable furnished rooms, 180 Albany avenue. Phone 2274.

FURNISHED ROOMS — With board 29 West Chester.

FURNISHED ROOMS For light housekeeping. 69 Lancaster street.

FURNISHED ROOMS—4 Smith avenue.

FURNISHED ROOMS Rooms and board. Phone 2196-W.

FURNISHED ROOMS 210 Broadway.

FURNISHED ROOMS 32 Cedar street.

FURNISHED ROOM One room and bath; $4 a week. Phone 946-M.

FURNISHED ROOMS 125 Clinton avenue.

FURNISHED ROOMS Desirable furnished rooms in Lindenette apartments. 67 Elmendorf street.

FURNISHED ROOMS Light housekeeping. 70 Green street. Phone 1586-R.

FURNISHED ROOMS With board. 350 Foxhall avenue.

FURNISHED ROOMS All improvements, breakfast if desired. 122 Fair street.

FURNISHED ROOM Large front room, furnished, suitable for two people, with or without board. 40 Crown street.

FURNISHED ROOM One room with bath, $7.50 per week. Phone 321-M. Single man preferred.

MISCELLANEOUS.

HAVE your old carpets and clothes made into a rug. Full line. Telephone 339-J. W. A. Bruck, Manager.

OFFICE CAT

TRADE MARK REG.

By Junius

Outrageous Horatius.

They call it auction bridge, but why
I'm somewhat at a loss.
Unless by reason of its sly
Intent to make men cross.

Prohibition has brought disappointment to a number of wives, who had nursed the idea that their husbands' unreasonableness was entirely due to licker.

The well-dressed woman is now a thing of the past.

The statistics show that married men really do live considerably longer than single ones, which seems to establish the fact that the back seat is not nearly so fatal as it often seems as if it would be.

Recent biographies of George Washington show that he was so much like the rest of us that we begin to feel sorry for him.

She was only a plumber's daughter, but, OH, BOY, those fixtures.

"What did you put in this prescription?"

"That I can tell only to the doctor," said the druggist.

"The doctor wants to know. Seems I gave you a Chinese laundry ticket and you filled that."

Mail robbers who want what's coming to us sometimes get what's coming to them.

A fellow crossed his carrier pigeons with parrots so that when they got lost, they could ask their way home.

He profits most whose every sale
Creates a friend, whose kindly thought
Serves to perpetuate the tale
Of what and where and why he bought.

Ignorance of the law excuses the lawyer but not the layman.

Tale is told of a Missouri prisoner who sawed his way out of jail with a freshly laundered collar, and everybody will believe it.

"And where," asked the passenger, "shall I put this bag?"

"Up on the rack," said the porter.

"But it is a black bag."

"What of that?"

"Well, you see, that notice says, 'For light articles only'."

Customer in mail-order—"I have a thick neck, prominent eyebrows and a pug nose. What collar should I wear?"

Reply—"We recommend a leather one with brass studs and a buckle."

A bargain is not a bargain if you don't need it.

Dad says he has to work like a dog, but we've never seen a dog digging as energetically as dad does.

Advertising should be written to children, but not by children.

Foreign relations are satisfactory to host people; poor relations are the real national problem.

Most of the forks in the road of life have no sign posts.

The Judge—"The jury having acquitted you of the charge of bigamy, you are discharged. That means you are quite free to leave the court and go home."

The Prisoner—"Thank you, my lord, but I want to be on the safe side—which home?"

(Copyright, Office Cat Syndicate, Washington, D. C., and Greensboro, N. C.)

One Cent a Word

No Advertisement Less Than 25 Cents.

MISCELLANEOUS

TUTORING—A professional New York city tutor, lady, college and university degrees, spending the summer in Kingston, would be willing to tutor a few earnest pupils during vacation; able to prepare students for college entrance examinations, especially interested in mathematics. Address Box 30, Downtown Freeman.

FURNITURE Storage; best in city. Apply H. P. Carr. Phone 2356.

POSITION WANTED

POSITION WANTED—To care for an estate in Hudson valley or Catskill mountains. J. W. K., Post Office Box 33, Walden, N. Y.

POSITION WANTED—Light housework and plain cooking. Box 119, Uptown Freeman.

POSITION WANTED—By man, 34, understands care of lawns, gardening, poultry and stock, also operate car. R. S., Box 238, Saugerties.

POSITION WANTED—Carpenter, reliable, wants work by day or hour. Phone 6-F-23.

LOST

LOST—Wednesday, Mohawk Bungalow between New Paltz and Kingston via concord bridge and Rosendale Flour Mills, piece of City Hotel. Reward.

LOST—Thursday, July 7, on the Highway PW, between Lake Katrine and Highland, one leather suit case, containing clothes and toilet set marked JWR. Reward if found. Mrs. Edwin L. Wolfe, 1135 East 2nd street, Brooklyn, N. Y.

LOST—Small child's ring with red stone. Finder, somewhere uptown. Leave in Town Freeman Office.

FOR SALE

FOR SALE—Harley Davidson motorcycle and side car, condition guaranteed, price very cheap. Joseph Rosenthal, Cedar Park. Phone Kingston 23-F-2.

FOR RENT

Modern Flat, 6 rooms and bath, 2 large connecting front rooms, suitable for offices or business purposes, all improvements. Heat, Gas Range, Electric Lights, etc. MORRIS BYNES, No. Front St.

How Long May We Expect to Live

Public Health Work Can Only Promise to Prevent Premature Death—Medical Science's Only Hope Is To Postpone Final Breakdown—Both Are Worth Trying.

Answering the question, "How long may we expect to live," Dr. J. V. DePorte, director of the division of vital statistics of the State Department of Health, says that all that public health work can promise is to prevent premature death. He pointed out that according to the latest calculations an infant born in New York state may hope to live fifty-five years which is a gain of almost seven years since the beginning of the century. This increase in life expectancy is due mostly to the fact that mortality from the diseases of infancy and from communicable diseases has been decreased.

"With the continued dimunition in mortality from preventable diseases," concluded Dr. DePorte, whose remarks were broadcast from Station WGY, "the span of life will lengthen and it is not impossible that the Biblical span of life—three score and ten—may prove to be the goal of modern science.

"The guiding principle of public health work," said Dr. DePorte, "is embodied in the motto of the New York State Department of Health: 'Public Health is Purchasable; Within Natural Limitations any Community can Determine Its Own Death Rate.' The latter half of this statement contains two vital truths: first, that excessive mortality can be reduced by applying proven methods of sanitation and individual hygiene; and second, the extent of the reduction is defined by natural limits. It is of the utmost importance that we should not lose sight of this second fact in any forecast of the future physical well being of the people.

Seeming Impossibilities Happen.

"We are living in an age when seeming impossibilities happen almost daily. Witnessing man's triumphs over material obstacles we are likely to assume that the same thing may occur in other fields, including that which is of paramount importance to us all—life itself.

"What then can public health work promise to mankind? Almost two score years ago, Dr. Curtis, then medical expert of the State Department of Health, stated that about one-third of the deaths at that time were due to avoidable diseases and that if science succeeded in curbing them the death rate of the state might be expected to come down to 13.6 in one thousand population. This prophecy has been fulfilled; indeed, last year the death rate was slightly below the figure named by Dr. Curtis in 1893. Have we reached the ultimate minimum in the death rate? No, but future progress will be at a much slower pace and a decline equal to that which has occurred in the last 34 years is beyond the range of practical achievement.

"Let us see why we cannot hope to equal the past record. The reduction in the death rate which has occurred was due primarily to fewer deaths among those of younger years. Last year the death rate of children under five was only a third of the rate twenty-five years ago while the death rates over sixty were slightly higher than in 1900. This increased rate in later life is ascribed by some scientists to the saving of many young lives with weak constitutions who later quickly succumb to the infirmities of advanced years. This may be partly true but on the other hand it is not the whole explanation because the infants and younger children of a generation ago are still far from old age and are not yet contributing to the number of deaths of advanced age.

Main Object of Medical Science.

"The prolongation of human life which is, after all, the main object of medical science, hinges upon the outcome of our continued struggle against disease. Here we must realize that, broadly speaking, there are two groups of diseases: Those which are infectious such as smallpox, typhoid fever, pneumonia and tuberculosis and to which persons of any age are relatively susceptible; and the so-called degenerative diseases which primarily affect people in older ages; under this head are included diseases of the heart, blood vessels and kidneys and also cancer.

"Theoretically we may look to the time when the infectious diseases will be under complete control. Typhoid fever and diphtheria are definitely conquerable and are destined to join yellow fever in the limbo of painful memories. There is no reason why we should not hope for the ultimate defeat of the other diseases in the same group. The degenerative diseases, however, are of a different nature. So long as death is the inevitable final act in the drama of life, it must of necessity follow the breakdown of one of the vital organs. All we can strive for is to postpone the breakdown. We do not know nor is there any hope that we ever shall know how to preserve indefinitely the functions of the human body."

SAMSONVILLE.

Samsonville, July 9.—I. Barringer, who is working in Kingston, spent the Fourth with his family.

William Chambers and family of Union Grove spent the week end with Noah Barringer.

Charles Kelsey and family spent the Fourth with Virgil Shurter and family.

Mrs. J. A. Kelley of Kingston spent a few days at the home of her brother, John Beesmer. Mrs. Kelley is past 83. Mr. Beesmer is 88.

Quite a number of people from this place attended the celebration at Krumville on July 4.

Florence Barringer spent a couple of days in Kingston last week.

Esther Lyke of Kingston is visiting her aunt, Mrs. I. Barringer.

H. Myers and wife made a business trip to Kingston on Friday last.

Mrs. D. Bevier called on some of her friends in Kingston on Friday.

Maud Shurter spent a few days with her parents last week.

Mrs. H. McLane of New York city has returned home.

Stanley Krum and family and Mrs. Neva Barringer of Maybrook were callers at the Beesmer home on Tuesday.

A. Haver called on several of his friends in Sundown on Tuesday last.

There was quite a large attendance at the Sunday evening service.

Ray Smith of Hurley called on his schoolmate, V. Beesmer, on July 4.

Mrs. D. C. Van Etten, who has been spending her vacation in Scranton, Pa., has returned to her home.

Zadoc Barringer has been visiting his daughter, Mrs. Henry Van Kleeck. He returned home Sunday.

W. G. Moore has a position in New York city.

G. W. Davis is painting his bungalow.

Expresses "Blessing"

The word "Baraca," is from the Hebrew "Beracah," meaning "blessing." It occurs in II Chronicles, 22: 26, and in I Chronicles, 12:3.

Barn Dance
SAT

SATURDAY, JULY 9, 1927.
Sun rises, 4:22; sets, 7:48.
Weather, Partly Cloudy.

The Temperature.

The lowest point registered by The Freeman thermometer last night was 54 degrees. The highest point reached up until noon today was 76 degrees.

Weather Forecast.

Washington, July 9.—Eastern New York: Increasing cloudiness tonight; Sunday showers; warmer in southwest portion tonight; cooler in north portion Sunday; moderate east and southeast winds.

BUSINESS NOTICES

Chiropodist—Manfred Broberg, 65 St. James St., cor. Clinton Ave. Phone 764. Hours—9 to 5. Lady assistant.

CHAS. EDWARDS, Chiropractor 297 Washington avenue Daily 2-5 and 7-8 p. m. 'Phone 1633-M.

JOHN E. KELLY, Graduate Chiropodist. 236 Wall St. Tel. 420.

THE CADY DENTAL OFFICE
Specializes in bridge work, plate work and painless extraction.

Parish Taxi Service. Sedans for funerals and weddings. Phone 20-W.

CONCRETE BLOCKS.
Chimney Blocks without and with tile in them. A. H. Lawatsch, 51 Summer street. Phone 188.

Judson Styles, painter, paperhanger and grainer, 5 Russell street. 'Phone 1668-W.

STORK BROS., TAXI SERVICE, Day or night. Phone 2100.

E. D. CUSACK,
PLUMBING AND HEATING.
'Phone 371-J. 199 Main street.

L. Sable, tailor, hemstitching and pleating. 4 Cedar street, corner Broadway.

Prescriptions for glasses prescribed by the late Dr. E. D. B. Loughran have been transferred to me.
S. STERN, Optometrist,
42 Broadway, Kingston, N. Y.

STORAGE WAREHOUSE.
Local and distant moving. Packing, shipping, piano hoisting. Motor service to New York. FRED W. PHILIPS, 11 Progress street, near Cornell.

General Trucking, Machinery moved, closed vans for furniture. Packing and driving done personally. Goods insured while in transit. New York trips weekly. S. Tompkins, 32-36 Clinton avenue. 'Phone 649.

'Phone 17 for William Millier's taxi. Clean sedans for tours, weddings, funerals. Ready any time.

When it's trucking, local or long distance, call 885. FINN'S baggage express, 31 Clifton avenue.

MOVING, TRUCKING, EXPRESS.
Local and long distance. Masten & Strubel, 742 Broadway. 'Phone 2212-M.

METAL CEILINGS.
Geo. W. Parish & Son, Phone 691. RUGS CLEANED; SHAMPOOED.

FURNITURE MOVING.
Local and long distance. New York trips regular. Padded van. Goods insured while in transit. Kingston Transfer Co., 769 Broadway.

PETER C. OSTERHOUDT & SON, contractors, builders and jobbers. 80 Lucas avenue. Phone 624-R.

V. BURGEVIN HYATT
Carpenter, contractor, jobbing. All kinds of alterations. 1272-W.

COLONIAL TRUCKING CO.
Piano hoisting, dump trucks, moving and hauling. 607 Broadway, Kingston, N. Y. Phone 757.

Sale on Factory Mill Ends, remnants, Rayon and Krinkle Bed Spreads, "Kingston Maid" house dresses, etc.
DAVID WEIL, 16 Broadway.

VAN ETTEN'S TAXI SERVICE.
Day or night service. Special cars for funerals. 'Phone 1076.

Now is the time to give your house a fresh coat of paint. First-class workmanship only. Joseph Yerry, 121 Clinton avenue. Phone 805-R.

Bundy & Thiel, general trucking, light and heavy. Local and distant. Phone 3067.

Legion Will Visit Historic Shrines

New York, July 9 (AP).—The "second's A. E. F." will be a "sacred pilgrimage and not a lark," James F. Barton, national adjutant of the American Legion, declared today, announcing that every one of the 18,000 planning to attend the legion convention in Paris has registered for a trip to a battlefield and a cemetery.

The convention will be held from September 19 to 23 and the advance guard will sail August 10.

PAGEANT PICTURES
AT READE'S THEATRE.

A feature at Reade's Kingston Theatre for today only is a film of the Ulster County Pageant taken by Joseph Van Buren, a local cameraman. The film shows various scenes of the Pageant which was put on on June 30 by the Ulster County Farm and Home Bureaus and the Chamber of Commerce.

Next week's feature will be six big acts of vaudeville in connection with the usual feature film

BUSINESS NOTICES

PIANO SERVICE CO.
Clifford Wood, Manager. Tuning and Repairing. Reduced summer prices Yellow keys whitened and new ivory keys. 104 Albany avenue. Phone 344 or 1824-R.

The State Window Cleaning Co., 35 Brook street, Kingston, N. Y. We clean everything under the sun. Phone 2156-M.

BRASS KETTLE INN.
We will serve a Chicken and Waffle Dinner on Sunday.

Miss Hazel Kelly, domestic nursing, 113 Clinton avenue. Tele. 810.

Save reapirs, painting, insurance, fire risk. "Build With Brick". Building brick and sand. Best quality. Lowest prices. Terry Brothers' Co. Telephone 1674.

HAIR GOODS.
We also make up switches from your own hair. New location 612 Broadway, formerly 591 Broadway.

The French Pastry Shop and Lunch at 38½ John street announce the dissolution of partnership, the firm name being Andrews & Vestes. The firm will be continued by Andrew Vestes under the name of the French Pastry Shop. I will not be responsible for bills contracted by George Andrews the retiring partner.
ANDREW VESTES.
Dated, July 8, 1927.

A. TIGAR,
251 Abeel street, Kingston. Upholstering and repairing of furniture of every description. Tel. 2076-J.

WHY Lie Awake at Night? Drink "CHEV," the health coffee; order from your grocer or phone 764.

Elmer Falen will have 35 good second handed automobiles for sale on Saturday, July 9, sale starting at 2 o'clock sharp. Anybody having cars for sale bring them here and we will get them sold for you at 606 Broadway, Kingston, N. Y. Also will have 50 head of good second handed horses for his regular sale Tuesday, July 12, sale starting 1 o'clock sharp.

Fashionable dressmaking, also remodeling of all kinds. MADAME WILLIAMS, 156 St. James street.

The Daily Freeman is on sale at the following stands of the Schultz News Agency in New York city:
Forty-second street and Sixth avenue (southeast corner).
Forty-second street and Park avenue (in front of Grand Central Station).

TRUCKING, MOVING, EXPRESS —Amell Brothers, 27 O'Neil street, Kingston. 'Phone 2675.

Barn Dance
SATURDAY NIGHT
GOLDEN RULE INN

Budding Gems for Intimate Frocks

IN these months of blossoming flowers, a jewelled pin is a happy decoration on a simple frock. We have a diversity of pins with colored stones set in floral and geometrical designs, beautiful in pattern, fine in detail.

Cordially yours,
Safford & Scudder
Golden Rule Jewelers
310 WALL ST., KINGSTON, N. Y.

JOHN D. PASSES 88TH MILESTONE

John D. Rockefeller has rounded out eighty-eight years in good health. Latest picture shows him at his favorite pastime, reading.

(International Illustrated News.)

MODENA

Modena, July 9.—Mrs. Peter D. Smith and son, Russell, spent Tuesday in Newburgh.

Ruth Paltridge has purchased a new Chevrolet roadster of Smith Brothers, Highland.

Sisto Estrangelo is ill at the home of Wesley Finch.

Mrs. Arthur Davis and children of Poughkeepsie are spending a few days with Mr. and Mrs. James D. Clinton.

Homer Paltridge and E. Smith were callers in Newburgh on Tuesday evening.

Seymour Terwilliger and Hallock Harris put a tin roof on the new building of Oscar Smith.

Mrs. Frank Black was a shopper in Newburgh Thursday.

The eldest daughter of Abe Degroadt was severely burned July 4 when her clothing ignited.

Mrs. Charles Roosa spent Thursday with her daughter, Mrs. Abe Degroadt.

Mrs. Freston Paltridge and Miss Ratie Paltridge spent Wednesday in Newburgh.

Mrs. Freston Paltridge had an operation performed on her eye recently.

Bruyn Hasbrouck of New Paltz was a caller at the home of Oscar Smith on Thursday.

Mrs. Myron Shultis and Mrs. Louise Stelle were visitors in Kingston on Wednesday.

Donald Paltridge is spending his vacation at the home of Mr. and Mrs. Eugene Paltridge at Ardonia.

A number of young people from this place attended the block party at New Paltz, Monday evening.

Mrs. Daniel Bernard and daughter, Hazel, of New Paltz, spent Thursday with Mrs. Alvin Coy.

Addison DuBois had the misfortune to fall from a scaffold while working at Wallkill and injured his leg severely.

Mr. and Mrs. George Alsdorf, Jr., of Walden spent Thursday at the home of his parents, Mr. and Mrs. George Alsdorf, Sr.

The Ladies' Aid of the Modena M. E. Church met at the home of Mrs. Ward Block on Thursday. Plans were made for the fair which will be held July 26. There will be many fancy articles on sale, also rugs, ice cream, peanuts, homemade candy, hot dogs and rolls. Supper served at 5:30. The menu: Veal loaf potato salad, vegetable salad, fruit, biscuit, coffee, pickles and cake. Blakely's orchestra of Highland will furnish music in the evening. The next monthly meeting will be at the home of Mrs. Emery Conklin on August 4. Those present were Miss Emma Ward, Mrs. Myron Shultis, Mrs. Ellsworth Miller, Mrs. Frank Black, Mrs. Orville Seymour, Mrs. George Dusenberre, Mrs. William Doolittle, Mrs. Ralph Harcourt, Mrs. Oscar Smith, Mrs. Ward Black, Mrs. Emery Conklin.

Many fruit growers are now beginning to harvest their currants. Pickers are taken to their work by auto.

Mrs. Arthur Coy and Mrs. Orville Seymour spent Thursday in Newburgh.

Greyhound Long in Favor

Greyhounds are among the oldest known types of dogs, stone carvings dating back nearly 6,000 years showing figures of these graceful animals.

BLOCK PARTY
By CORNELL HOSE CO.
JULY 11, 1927
Abeel Street: Block between Rondout Creek Bridge and Hone Street.
Music by Johnny Erne's 12 piece orchestra.
8:00 p. m. to 12 p. m.
ADMISSION 25c
Dancing. Refreshments.
If stormy, next fair evening.

DANCE LOVERS
Follow the crowd to Fall View Casino, High Falls, Sunday Nite. Always a good time. Tony Turck's Orchestra. In the Village of High Falls.

LOCAL BUS BULLETIN.

(Operating on Daylight Saving Time)

ORANGE BUS LINE.
High Falls to Kingston.

Leaves Kingston: 9:30, 11:30 a. m. 2:25, *3.30, 4:30, 5:30 p. m.
Leaves High Falls: 8:00, 9:45, *11:15 a. m.; 1.30, 3:05, 4:50 p. m.
Stops at Stone Ridge, Marbletown and Old Hurley.
* Connects with Day Line steamers.
Saturday night special leaves High Falls: 7:30; Kingston, 11 p. m.
Sundays—Leaves High Falls: 9.00, 11:15 a. m.; 2:00, 4:50 p. m. Kingston: 10:00 a. m., 1.00, 3:30, 6:00 p. m. Busses leave central terminal 30 minutes earlier than above.

EAGLE BUS LINE.
Kingston to Ellenville.

Leaves Kingston: 10.10 a. m.; *2:45, 5:15 p. m. Sunday, *3.30 p. m. 5:05 p. m.
Sunday bus leaves central terminal 20 minutes earlier than above.
Leaves Ellenville: 8:00, *10:00 a. m.; 2:00 p. m. Sunday, *10:00 a. m.
*Connects with Day Line steamers.
Bus stops at Old Hurley, Stone Ridge, Accord, Kerhonkson, Wawarsing, Napanoch. Busses leave central terminal 20 minutes earlier than above

SAUGERTIES-KINGSTON BUS LINE.
Klem and Huber, Prop.

Leaves Saugerties: 7.00, 8:15, 10:00, 10:45 a. m.; 1.00, 1:30, 3:15, 4:00, 5:00 p. m. 2:15, 4.00, 4.45, 6:05 p. m
Leaves West Shore Terminal (Central) Kingston: 7.40, 9.15, 11:40 a. m.; 1:45, 3.00, 4.45, 5:40, 6.00 p. m
Leaves Van Ness Hotel (Uptown) Kingston: 8:00, 9:30, 11:00, 12.00 a. m.; 2:15 3.00, 4.45, 5:40, 6.00 p. m
Sunday same time of leaving except 2:15 leaves at 3:00
Leaves Saugerties: *7:35, 9.20 a. m.; *12.30, 2:20 p. m
Leaves West Shore Terminal (Central) Kingston: *8:15, 10.15 a. m.; *1:15, 3:45 p. m
Leaves Van Ness Hotel (Uptown) Kingston: *8.30, 10.30 a. m., *1.30, 4:00 p. m.
*Will not run Sunday
Saturday night trip leaves Saugerties: 6.00, 6.30 p. m. Leaves Kingston, 9.15 9.45 p. m

KINGSTON-NEW PALTZ
Arrow Bus Line.

Leaves Van Ness Hotel 8.30 a. m., 12:25 p. m., 3.00 p. m. 4.30 p. m
Kingston Central Terminal 7.00 a. m., 10.00 a. m., 12.30 p. m., 3.30 p. m., 5.00 p. m., 6.00 p. m
Kingston (Strand) 7.10 a. m., 10.10 a. m.; 12:40 p. m., 3.40 p. m., 5.10 p. m., 6.10 p. m
Leaves New Paltz Hotel 8.45 a. m., 11.30 p. m., 1.30 p. m., 4.30 p. m. 5:00 p. m. Terwilliger's Bridge, 8.15 a. m., 3.45 p. m., 5.15 p. m., 9.05 a. m., 11:45 a. m., 7.45 p. m., 4.50 p. m., 5.20 p. m

PINE HILL-KINGSTON BUS CORP.
Merrihew Bros., Prop.

Leaves Kingston 10.00 a. m., 5.50, 6.15 p. m. daily, 2.30, 4.00 p. m. daily, except Sundays
Leaves Margaretville 9.20 a. m., 2.30 p. m. daily, 8.10 a. m. 5.15 p. m. daily, except Sundays
4.00 p. m. bus runs west side of reservoir to Lanesville. Runs east side of reservoir on holidays and Sundays. Runs east side of reservoir on Friday nights only. Busses leave central terminal 10 minutes earlier than from Van Ness Hotel

WHITE STAR BUS LINE.
Kingston to Rosendale.

Leaves Van Ness Hotel 7.30, 9:00, 11.45 A. M., 2.15, *3.40, 4.55, 5.10 P. M.
Central Terminal 8.00, 9.25 A. M., 12.15, 2.30, *3.50, 5:00, 5.30, 6:00 P. M.
Leaves Rhinewater 8.15, 7.15, 10.10, 11:00 A. M. 1.10, 4.05 P. M. Stopping at Cottekill, Lawrenceville, Tillson, Rosendale, Maple Hill, Bloomington
* Does not leave uptown terminal on Sundays
- Does not run to Lawrenceville, Rhinewater and Cottekill
Does not go to Tillson
Saturday night schedule Leaves Tillson 6.30, stopping at Rosendale, Maple Hill, Bloomington Leaves Central Terminal 8.00 P. M. Waits for night boat.

LONGYEAR'S BUS LINE
Kingston to Woodstock

Leaves Kingston 9:00, 11.30 A. M. 3.30, 5.30 P. M. (Van Ness Hotel).
Leaves Willow 9.15 A. M., 12.50 P. M.
Leaves Woodstock 7.45, 9.45, 10.30 A. M., 1.00, 4.10, *4.30 P. M.
* Bus to West Hurley only to connect with trains for Kingston and New York
Sundays only Leaves Woodstock 8.00 P. M. Kingston, 10.00 P. M.
Saturday night Leaves Tannersville, 7.20 Woodstock 7.50 Kingston, 10 P. M.
Sunday leaves Willow 10.00 A. M. 4.15 P. M. Leaves Woodstock 10.30 A. M. 5.00 P. M. Leaves Kingston 11.00 A. M. 6.15, 8.00 P. M.
Buses stop at Lake Hill, Shady, Tannersville, Woodstock, Willow.

Even Greater Value Because of Lower Prices

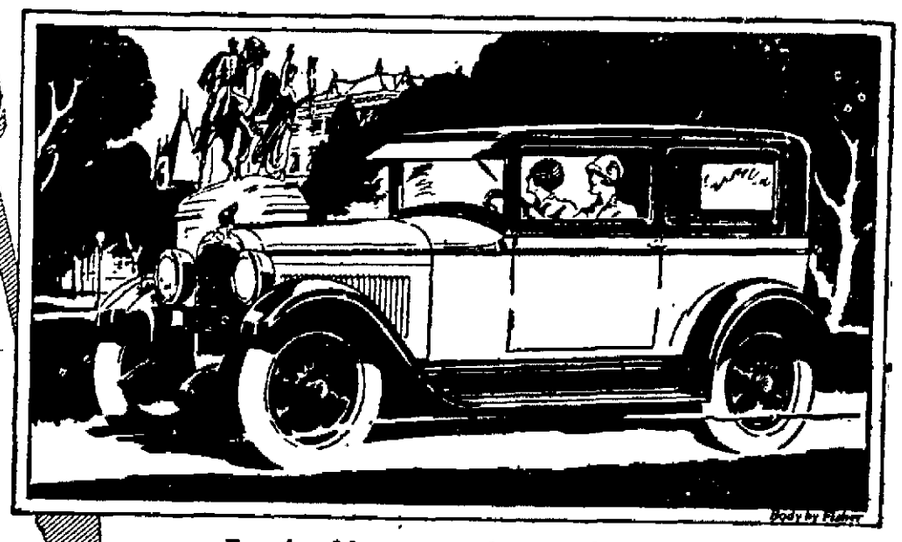

NEW LOW PRICES
$775
SEDAN

Coupe	$775
Sport Roadster (4-pass.)	775
Sport Cabriolet (4-pass.)	835
Landau Sedan	895
De Luxe Landau Sedan	975
Delivery Chassis	585
De Luxe Screen Delivery	760
De Luxe Panel Delivery	770

All prices at factory

Oakland Six, companion car, supplied in six body types by Fisher. Delivered prices include minimum handling charges. Easy to pay on the liberal General Motors Time Payment Plan.

For the fifteen months following its introduction, the Pontiac Six was acclaimed everywhere as a value never before known in the field of low-priced sixes.

Then recently came the New and Finer Pontiac Six at sharply reduced prices. And over night, almost, Pontiac Six sales swept to new and sensational figures. For here was even greater value because of greater quality at lower prices!

If you have not seen the New and Finer Pontiac Six—if you have not acquainted yourself with its new qualities of luxury and distinction—

—come in and learn how, for as little as $775, you can now obtain a six-cylinder Sedan whose beauty, performance and reliability are responsible for the greatest success ever enjoyed by a car of its type.

FORSYTH & DAVIS MOTOR CO., INC.
113 Green Street. Phone 2199.

The New and Finer
PONTIAC SIX

Unique Mayor

A man born of Japanese parents, but an American citizen, now is Mayor of Edmonston, Md. His name is K. Matsudaira. Japanese are no longer permitted to become American citizens, it will be recalled.

(International Newsreel.)

LAKE KATRINE.

Lake Katrine, July 9.—Mr. and Mrs. Murlin Wolven and George Carle motored to Thousand Islands and other northern points of interest last week end.

Miss Mavis Whittaker of Kingston was a guest of Miss Sara Boice last week.

Mr. and Mrs. William Traphagen and Miss Minnie Munson of Port Chester spent a few days with Mr. and Mrs. Louis Shaw and attended the Ulster County Pageant.

Mr. and Mrs. Wilbur Turck of Kingston were guests of Mr. and Mrs. Charles Auchmoody last Wednesday.

The Camp Fire Girls held a meeting at the home of Mrs. Graham Parish last Tuesday evening. After the business session they ushered their guardian, Miss Montavanni into the dining room, which was prettily decorated in pink, and presented some gifts and a huge cake, in honor of her birthday. On Wednesday they held their meeting with Mrs. H. Furgerson and had as their guest, Miss Marjory Hocking of Brooklyn, who is a member of the No-we-ten-la-tum-min Camp. Next week the girls will hold their council fire.

There will be only one meeting of the Grange during July, which will be held July 18, and one on August 15. In the evening of July 14, the Asbury Grange will present a play at the hall at 8:15 o'clock, entitled, "The Arizona Cowboy." A large audience is expected. Cake and cream will be served at the close of the play, which will be given under the auspices of the home economics committee, who are installing a dressing room in the hall, needed for a long time.

Mr. and Mrs. William Jones and Harold Lusk of Pittsfield, Mass., are visiting Mr. and Mrs. Graham Parish.

Miss Margery Brett of Mt. Vernon is spending her vacation with Mr. and Mrs. H. Furgerson.

Every morning when she wakes up Sally is all tired out from having walked so far in her dreams.

STANDARD OFFICE SUPPLIES
TYPEWRITING and CARBON PAPERS
Remington, L. C. Smith, Underwood and Corona TYPEWRITERS
We are now showing the New Dalton Adding Machine.
Priced at $100.00
Blank Books and Columnar Journals in large variety and sizes.
E. WINTER'S SONS, Inc.
MUSIC AND STATIONERY STORE.
326 WALL ST. Opp. Reade's. Theatre.

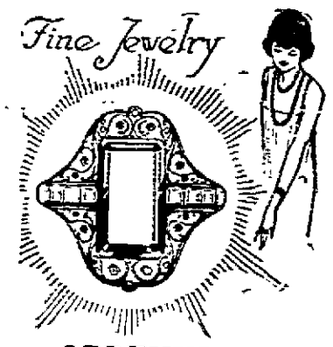

WONDERFUL!
That is what she will say when she sees the ring you have selected for her. Better yet, bring her in and let her make her own selection; for here is a display it is hard to match, and a price range that will fit every purse.
OPPENHEIMER BROTHERS, Inc.
578 BROADWAY,
Near West Shore R. R. Crossing.

Summer Jewelry
SPORT WRIST WATCHES
NEW AND NOVEL
BRACELETS AND NECKLACES
PITTS & SONS
Kingston's Leading Jewelers

All Cooks Look Alike
to the hungry man, but what a sad disappointment when the "kitchen queen" quits suddenly and the table looks anything but satisfying to a mental epicure. When in doubt as to what to do, see The Freeman's "Help Wanted" Cash-a-Word Department.